Holston Annual

1912

INDEX

Appointments 46-51
Boards and Committees 129-130
Chronological Roll 122-123
Directory 124-128
General Church Information 11-25
Holston Information 2-11
Journal of Proceedings 26-42
Memoirs 81-87
Minute Questions 43-46
Reports 52-80
Statistical Tables—
No. 1.—Membership, Church Property, etc. 88-98
No. 2.—Leagues, Sunday-schools, Societies 99-109
No. 3.—Finances 110-121

EDITORIAL WORD

Three pictures of preachers' wives are missing from the Memorial page. The Secretary endeavored to get these pictures, but failed. The memoir of Mrs. E. F. Lyons came too late for publication.

In the statistical tables cents are omitted, though they are counted in the totals.

The price of the "Annual" is twenty-five cents per copy. The proceeds of sales should be promptly sent to the Secretary, thereby saving the fund from losses, and securing interest on the money necessary to pay for next year's issue. Additional copies can be furnished on request.

JAMES A. BURROW, Sec.

Digitized by the Internet Archive
in 2011 with funding from
LYRASIS Members and Sloan Foundation

http://www.archive.org/details/officialrecordof1912meth

ENTERTAINMENT COMMITTEE

BISHOP JOHN C. KILGO

THE PARSONAGE AT ABINGDON

THE

HOLSTON ANNUAL

1912

OFFICIAL RECORD

OF THE

Holston Annual Conference

Methodist Episcopal Church, South

EIGHTY-NINTH SESSION

HELD AT

Abingdon, Va., October 2-8, 1912

Bishop J. C. Kilgo	*President*
Rev. J. A. Burrow	*Secretary*
Rev. E. A. Shugart	*Assistant Secretary*
Rev. J. H. Umberger	*Statistical Secretary*
Rev. H. E. Kelso	*Statistical Secretary*
Rev. W. S. Hendricks	*Statistical Secretary*

Edited by REV. J. A. BURROW, Secretary

Merner-Pfeiffer Library
Tennessee Wesleyan College
Athens, Tennessee

SESSIONS OF THE HOLSTON ANNUAL CONFERENCE FROM 1824 to 1912.

No.	Place of Sessions	Date of Beginning	President	Secretary
1	Knoxville, Tenn.....	Nov. 27, 1824	Bishop Roberts.....	John Tevis
2	Jonesboro, Tenn.....	Oct. 20, 1825	Bishops Roberts & Soule.	T. Stringfield
3	Abingdon, Va.....	Nov. 2, 1826	Bishop Soule.....	.....
4	Knoxville, Tenn.....	Nov. 1, 1827	Bishop Roberts.....	E. F. Sevier
5	Jonesboro, Tenn.....	Nov. 14, 1828	Bishop Soule.....	E. F. Sevier
6	Abingdon, Va.....	Dec. 24, 1829	Bishop Soule.....	E. F. Sevier
7	Ebenezer Co., Tenn.	Nov. 4, 1830	Bps. McKendree & Soule	E. F. Sevier
8	Athens, Tenn.....	Nov. 10, 1831	Bishop Hedding.....	E. F. Sevier
9	Evansham, Va.....	Nov. 15, 1832	Bishop Emory.....	T. Stringfield
10	Kingsport, Tenn. ...	Oct. 16, 1833	Bishop Roberts.....	L. S. Marshall
11	Abingdon, Va.....	Oct. 8, 1834	J. Henninger.....	L. S. Marshall
12	Abingdon, Va.....	Oct. 7, 1835	Bishop Andrew.....	L. S. Marshall
13	Reem's Creek, N. C.	Oct. 2, 1836	Bishop Capers.....	L. S. Marshall
14	Madisonville, Tenn..	Oct. 18, 1837	Bishop Morris.....	L. S. Marshall
15	Wytheville, Va.....	Nov. 13, 1838	Bishop Andrew.....	L. S. Marshall
16	Greeneville, Tenn....	Oct. 13, 1839	T. K. Catlett.....	D. R. McAnally
17	Lafayette, Ga.....	Nov. 11, 1840	Bishop Morris.....	E. F. Sevier
18	Rogersville, Tenn ...	Oct. 6, 1841	S. Patton	E. F. Sevier
19	Knoxville, Tenn....	Oct. 5, 1842	Bishop Waugh.....	E. F. Sevier
20	Abingdon, Va.....	Oct. 4, 1843	Bishop Morris.....	E. F. Sevier
21	Reem's Creek, N. C.	Oct. 9, 1844	Bishop Janes.....	E. F. Sevier
22	Athens, Tenn.....	Oct. 8, 1845	Bishop Andrew.....	C. D. Smith
23	Wytheville, Va.....	Oct. 21, 1846	Bishop Capers.....	C. D. Smith
24	Jonesboro, Tenn.....	Oct. 20, 1847	Bishop Andrew.....	C. D. Smith
25	Knoxville, Tenn	Oct. 11, 1848	Bishop Paine.....	C. D. Smith
26	Cleveland, Tenn.....	Oct. 11, 1849	Bishop Andrew.....	E. F. Sevier
27	Abingdon, Va.....	Oct. 2, 1850	Bishop Capers.....	D. R. McAnally
28	Athens, Tenn.....	Oct. 7, 1851	Bishop Andrew.....	D. R. McAnally
29	Asheville, N. C.....	Sept. 29, 1852	Bishop Capers.....	C. D. Smith
30	Wytheville, Va.....	Oct. 12, 1853	Bishop Paine.....	W. C. Graves
31	Cleveland, Tenn....	Oct. 14, 1854	Bishop Pierce	W. C. Graves
32	Jonesboro, Tenn....	Nov. 14,1855	Bishop Paine.....	W. C. Graves
33	Knoxville, Tenn.....	Oct. 22, 1856	Bishop Andrew.....	W. C. Graves
34	Marion, Va.....	Oct. 22, 1857	Bishop Early.....	W. C. Graves
35	Chattanooga, Tenn..	Oct. 6, 1858	Bishop Andrew	J. N. Huffaker
36	Abingdon, Va.....	Oct. 26, 1859	Bishop Early.....	J. N. Huffaker
37	Asheville, N. C.....	Oct. 17, 1860	Bishop Paine.....	D. Sullins
38	Greeneville, Tenn...	Oct. 9, 1861	Bishop Andrew.....	J. H. Brunner
39	Athens, Tenn.....	Oct. 15, 1862	Bishop Early.....	J. H. Brunner
40	Wytheville, Va.....	Oct. 7, 1863	Bishop Early.....	E. E. Wiley
41	Bristol, Tenn.....	Oct. 19, 1864	Bishop Early.....	J. W. Dickey
42	Marion, Va.....	Sept. 14, 1865	Bishop Early.....	J. W. Dickey
43	Asheville, N. C.....	Oct. 10, 1866	Bishop McTyeire.....	J. H. Brunner
44	Cleveland, Tenn.....	Oct. 23, 1867	Bishop Wightman.....	J. H. Brunner
45	Knoxville, Tenn.....	Oct. 2, 1868	Bishop Wightman.....	R. N. Price
46	Abingdon. Va.....	Sept. 22, 1869	Bishop Doggett.....	R. N. Price
47	Wytheville, Va.....	Oct. 5, 1870	Bishop Kavanaugh.....	R. N. Price
48	Morristown, Tenn...	Oct. 18, 1871	Bishop Pierce.....	R. N. Price
49	Chattanooga, Tenn..	Oct. 25, 1872	Bishop Doggett.....	R. N. Price
50	Marion, Va.....	Oct. 15, 1873	Bishop Keener.....	R. N. Price
51	Asheville, N. C.....	Oct. 14, 1874	Bishop Doggett.....	F. Richardson
52	Knoxville, Tenn.....	Oct. 20, 1875	Bishop McTyeire.....	F. Richardson
53	Bristol, Tenn.....	Oct. 18, 1876	Bishop Wightman.....	F. Richardson
54	Cleveland, Tenn.....	Oct. 25, 1877	Bishop Doggett.....	F. Richardson
55	Knoxville, Tenn.....	Oct. 23, 1878	Bishop Kavanaugh.....	F. Richardson
56	Abingdon, Va.....	Oct. 28, 1879	Bishop Pierce.....	F. Richardson
57	Morristown, Tenn...	Oct. 20, 1880	Bishop McTyeire.....	B. W. S. Bishop
58	Wytheville, Va.....	Oct. 26, 1881	Bishop McTyeire.....	B. W. S. Bishop
59	Asheville, N. C.....	Oct. 25, 1882	Bishop Wilson.....	B. W. S. Bishop
60	Chattanooga, Tenn..	Oct. 10, 1883	Bishop McTyeire.....	W. C. Carden
61	Bristol, Tenn.....	Oct. 22, 1884	Bishop Keener.....	W. C. Carden
62	Cleveland, Tenn.....	Oct. 21, 1885	Bishop Keener.....	W. C. Carden
63	Knoxville, Tenn.....	Oct. 28, 1886	Bishop McTyeire.....	W. C. Carden
64	Abingdon, Va.....	Oct. 5, 1887	Bishop McTyeire.....	W. C. Carden
65	Asheville, N. C.....	Oct. 3, 1888	Bishop Hargrove.....	W. C. Carden
66	Morristown, Tenn...	Oct. 2, 1889	Bishop Wilson.....	W. C. Carden
67	Bristol, Tenn.....	Oct. 1, 1890	Bishop Keener.....	W. C. Carden
68	Chattanooga, Tenn..	Sept. 30, 1891	Bishop Galloway.....	W. C. Carden
69	Wytheville, Va.....	Oct. 12, 1892	Bishop Fitzgerald	W. C. Carden
70	Knoxville, Tenn.....	Oct. 11, 1893	Bishop Duncan.....	J. A. Burrow

No.	Place of Sessions	Date of Beginning	President	Secretary
71	Abingdon, Va.....	Oct. 24, 1894	Bishop Granbery	J. A. Burrow
72	Tazewell, Va.....	Oct. 16, 1895	Bishop Duncan.....	J. A. Burrow
73	Cleveland, Tenn.....	Oct. 7, 1896	Bishop Galloway.....	J. A. Burrow
74	Bristol, Tenn.....	Oct. 6, 1897	Bishop Key.....	J. A. Burrow
75	Morristown, Tenn...	Oct. 12, 1898	Bishop Hargrove.....	J. A. Burrow
76	Bluefield, W. Va....	Oct. 11, 1899	Bishop Wilson.....	J. A. Burrow
77	Chattanooga, Tenn..	Oct. 10, 1900	Bishop Granbery	J. A. Burrow
78	Knoxville, Tenn....	Oct. 9, 1901	Bishop Hendrix.....	J. A. Burrow
79	Wytheville, Va.....	Oct. 8, 1902	Bishop Morrison.....	J. A. Burrow
80	Morristown, Tenn...	Oct. 7, 1903	Bishop Hoss.....	J. A. Burrow
81	Abingdon, Va.....	Oct. 12, 1904	Bishop Smith.....	J. A. Burrow
82	Bristol, Tenn-Va....	Oct. 11, 1905	Bishop Duncan.....	J. A. Burrow
83	Cleveland, Tenn.....	Oct. 10, 1906	Bishop Galloway.....	J. A. Burrow
84	Bluefield, W. Va.....	Oct. 9, 1907	Bishop Morrison.....	J. A. Burrow
85	Knoxville, Tenn.....	Oct. 7, 1908	Bishop Hoss.....	J. A. Burrow
86	Johnson City, Tenn.	Oct. 6, 1909	Bishop Hoss.....	J. A. Burrow
87	Chattanooga, Tenn..	Oct. 5, 1910	Bishop Candler.....	J. A. Burrow
88	Morristown, Tenn...	Oct. 4, 1911	Bishop Kilgo	J. A. Burrow
89	Abingdon, Va.....	Oct. 2, 1912	Bishop Kilgo	J. A. Burrow

HOLSTON EPWORTH LEAGUE CONFERENCE.

President—E. C. Hamilton, Abingdon, Va.
Vice-President—J. D. Lea, Knoxville, Tenn.
Secretary—R. K. Carr, Bluefield, W. Va.
Treasurer—John T. Wood, Knoxville, Tenn.
Junior Superintendent—Walter Neal, Chattanooga, Tenn.

DISTRICT SECRETARIES.

Bluefield—J. R. Melcher, Bluefield, W. Va.
Tazewell—Rev. J. O. Straley, Tazewell, Va.
Radford—Swift Waugh, Galax, Va.
Wytheville—Miss Cleo James, Rural Retreat, Va.
Abingdon—H. F. Potts, Abingdon, Va.
Big Stone Gap—Miss Alice Bruce, Big Stone Gap, Va.
Morristown—F. A. Rosenblatt, Greeneville, Tenn.
Knoxville—Edgar Lotspeich, Knoxville, Tenn.
Chattanooga—Ulrich Steffner, Chattanooga, Tenn.
Harriman—W. H. Briggs, Spring City, Tenn.

JUNIOR DISTRICT SECRETARIES.

Bluefield—Mrs. J. L. Penn, Bluefield, W. Va.
Tazewell—To be selected.
Radford—Mrs. C. D. Glendy, Dublin, Va.
Wytheville—Miss Carrie Wright, Marion, Va.
Abingdon—Mrs. J. T. Guy, Glade Spring, Va.
Big Stone Gap—Mrs. E. B. McElroy, Wise, Va.
Morristown—Miss Hope Sowers, Greeneville, Tenn.
Knoxville—Mrs. J. B. Johnson, Lincoln Park, Tenn.
Chattanooga—Miss Vinnie Fricks, Rossville, Ga.
Harriman—Miss Pearl Tindell, Harriman, Tenn.

DISTRICT CONFERENCES FOR 1913.

Bluefield District—Grace Church, Bluefield.
Tazewell District—Grundy, Va.
Radford District—Pearisburg, Va.
Wytheville District—Lebanon, Va.

Abingdon District—Damascus, Va.
Big Stone Gap District—Coeburn, Va.
Morristown District—Surgoinsville, Tenn.
Knoxville District—Loudon, Tenn.
Chattanooga District—Ooltewah, Tenn.
Harriman District—Pikeville, Tenn.

HOLSTON WOMAN'S MISSIONARY SOCIETY.

NOTE—The Foreign and Home Mission Societies of Holston Conference have been united.

Officers

President—Mrs. J. W. Perry, Chattanooga, Tenn.
First Vice-President—Mrs. A. N. Jackson, Louisville, Tenn.
Second Vice-President—Mrs. G. M. Harrill, Knoxville, Tenn.
Third Vice-President—Mrs. Alice Chapman, Clinton, Tenn.
Fourth Vice-President—Mrs. P. L. Cobb, Chattanooga, Tenn.
Cor. Sec. Foreign Dept.—Miss Bettie Browder, Sweetwater, Tenn.
Cor. Sec. Home Department—Mrs. W. B. Sullins, Knoxville, Tenn.
Treasurer Foreign Department—Mrs. C. F. Trent, Knoxville, Tenn.
Treasurer Home Department—Mrs. M. H. Honaker, Abingdon, Va.
Recording Secretary—Mrs. Carrie Alderson, Wise, Va.
Supt. 5th Sunday Collections—Mrs. S. B. Cook, Chattanooga, Tenn.
Supt. of Supplies—Mrs. W. C. Naff, Knoxville, Tenn.
Supt. Lit. and Press—Mrs. Frank Dosser, Morristown, Tenn.

Board of Directors for Greeneville Industrial Home and School.

President—Rev. J. A. Burrow, Chattanooga, Tenn.; Secretary—Mrs. W. B. Speer, Chattanooga, Tenn.; Mrs. W. L. Rohr, Chattanooga, Tenn.; Mrs. S. B. Cook, Chattanooga, Tenn.; Mrs. S. C. Williams, Johnson City, Tenn.; Mrs. W. B. Sullins, Knoxville, Tenn.; Mrs. W. C. Naff, Knoxville, Tenn.; Rev. J. A. Baylor, Bristol, Tenn.; Mr. F. A. Carter, Sweetwater, Tenn.; Mrs. E. E. Wiley, Agent, Greeneville, Tenn.; Superintendent of Supplies and Transportation, Mrs. W. C. Naff, Knoxville, Tenn.

CALENDAR

Week of Prayer, October.
Next Annual Meeting, Bristol, Tenn.
Next Annual Council Meeting, 1913.

DISTRICT SECRETARIES.

Radford District—Mrs. Jesse Bosang, Pulaski City, Va.

Bluefield District—To be supplied; Mrs. E. Henson, Bluefield, W. Va.

Wytheville District—Mrs. R. H. Miller, Rural Retreat, Va.; Mrs. J. W. Lantz, Cedar Springs, Va.

Big Stone Gap District—Mrs. C. Q. Counts, Coeburn, Va.

Tazewell District—Mrs. J. C. St. Clair, Tazewell, Va.; Mrs. Jas. O'Keefe, Tazewell, Va.

Abingdon District—Mrs. Jack Buchanan, Saltville, Va.; Mrs. D. P. Hurley, Saltville, Va.

Morristown District—Mrs. John Helms, Morristown, Tenn.

Knoxville District—Mrs. S. D. Haun, Knoxville, Tenn.; Mrs. Crew Webb, Knoxville, Tenn.

Chattanooga District—Mrs. J. E. Sanders, Alton Park, Tenn.

Harriman District—Mrs. J. A. Baker, Clinton, Tenn.

OFFICERS TO WHOM MONEY SHOULD BE SENT

Mrs. M. H. Honaker, Conference Treasurer for Home Department—dues, Conference expense fund, life memberships, week of prayer offering, and assessments collected by the Home Department.

Mrs. C. F. Trent, Conference Treasurer for Foreign Department—dues, life memberships, week of prayer offering and all money collected by Foreign Department.

Mrs. A. N. Jackson—All names for Baby Roll and McEarchen Brigade. Duplicates sent to Conference Treasurers.

Fifth Sunday Collections should be sent to Mrs. S. B. Cook; cash supplies for Orphanage to Mrs. W. C. Naff. All boxes of supplies to Mrs. E. E. Wiley, and report valuation of same to District Secretary.

OUR SAINTED DEAD

"And I heard a voice from Heaven saying unto me, Write, Blessed are the dead which die in the Lord from henceforth; Yea, saith the Spirit, that they may rest from their labors; and their works do follow them."—Rev. xiv: 13.

Number	Names	Born	Admitted on Trial	Died	Where Buried	Years Effective	Charges Served
1	Moses Black	1769	1796..S. Carloina	1809		12	12
2	George Atkin	1793		1827	Abingdon, Va.	..	..
3	James G. H. Spear.	....	1822. Tennessee	1833		..	..
4	John Henninger	....	1811..Western.	1838	Cleveland, Tenn.	..	..
5	Thomas Wilkerson	....		....	Abingdon, Va.	..	..
6	Mitchell Martin	....	1837..Western .	1839	Charleston, Tenn.	..	..
7	Eli K. Hutsell	1815	1835..Holston..	1842	Sulphur Springs, N. C.	..	..
8	Ira Falls	....	1832..Holston .	1844	Roane Co., Tenn	12	9
9	John Bowman	1773	1812..Tennessee	....	Rheatown, Tenn.	..	..
10	O. F. Cunningham.	1813	1834..Tennessee	1848	Wheeler's Chapel, Tenn.	12	10
11	David Fleming	....	1824..Holston..	....	Kingston, Tenn	..	..
12	James Y. Crawford.	....	1823..Tennessee	1850	Rogersville, Tenn	..	..
13	James Dixon	....	1811..Western..	1850		6	6
14	Ransom M. Moore.	....	1849..Holston..	....		..	..
15	John Barringer	....	1827..Holston..	1851	Abingdon, Va.	14	13
16	Leander W. Wilson.	1816	1836.. Holston.	1851		13	13
17	David Adams	1798	1821..Tennessee	1853	Strawberry Plains, Tenn.	..	..
18	Samuel Patton	1797	1819..Tennessee	1854	Kingsport, Tenn.	35	16
19	Washington Boring.	1822	1851..Holston.	1854	Sullivan Co., Tenn	3	3
20	Ulrick Keener	1810	1825..Holston.	1856	Jackson Co., N. C.	2	..
21	George Eakin	....	1811..Western.	1856	Uriel, Tenn.	31	23
22	Jesse Cunningham .	1789	1811..Western.	1856	Mt. Harmony, Tenn	9	6
23	John M. Kelly	1802	1828..S.Carolina	1856	Tazewell, Tenn.	21	23
24	John M. Varnell	....	1849..Holston.	1857	Calhoun, Tenn.	7	7
25	A. M. Goodykoontz.	1813	1838..Baltimore	1857	Clear Branch, Va.	19	17
26	Thomas Stringfield.	1796	1816..Tennessee	1858	Strawberry Plains, Tenn.	37	22
27	Charles Mitchell	1814	1851..Holston.	1858	Carroll Co., Va.	7	7
28	Andrew Gass	1792	1843..Holston..	1859	Dandridge, Tenn.	13	9
29	Robertson Ganaway.	1780	1827..Holston..	1859	Smyth Co., Va.	24	14
30	Creed Fulton	....	1823..Tennessee	1861	Emory, Va.	24	15
31	William K. Foster.	1828	1853..Holston..	1861	New Hope, W. Va.	8	6
32	Elbert F. Sevier	....	1823..Tennessee	1862	Chattanooga, Tenn.	25	15
33	Samuel A. Miller	....	1836..Holston..	1863	Lee Co., Va.	12	12
34	W. W. Smith	1814	1851..Holston..	1863		12	9
35	Rufus M. Stevens	1808	1859..Holston..	1864	Covington, Ky.	30	17
36	James R. Ballew	1836	1860..Holston..	1864	North Carolina	4	3
37	George M. Proffit	....	1858..Holston..	1864		4	4
38	H. B. Swisher	....	1860..Holston..	1864	Greeneville, Tenn.	4	4
39	Edwin C. Wexler	1828	1850..Holston..	1865	Alabama	11	11
40	John D. Wagg	1835	1858..Holston..	1866	Hillsville, Va.	5	5
41	Jesse G. Swisher	1803	1844..Holston..	1866	Calhoun, Tenn.	2	16
42	Daniel R. Reagan	1834	1859..Holston..	1867	Georgia	5	5
43	Thomas K. Catlett.	1798	1825..Holston..	1867	Abingdon, Va.	38	24
44	James K. Stringfield	1839	1858..Holston..	1870	Asheville, N. C.	11	9
45	Thomas K. Munsey	1816	1840..Holston..	1872	Calhoun, Tenn.	17	12
46	Joseph L. McGhee.	1844	1869..Holston..	1873	Sweetwater, Tenn.	4	3
47	Samuel B. Harwell.	....	1819..Tennessee	1874	Kingston, Tenn.	7	6
48	Samuel Alexander	1836	1860..Missouri.	1874	Marion, Va.	8	6
49	Edward F. Lyons	1836	1866..Tennessee	1874	Knoxville, Tenn.	5	4
50	E. Waverly Marsh.	1847	1869..Holston..	1874	Rhea Co., Tenn	4	3
51	Jacob Brillhart	1808	1848..Kentucky	1874	Sweetwater, Tenn.	21	10
52	John M. Crismond.	....	1847..Holston..	1875	Liberty Hill, Tenn.	37	35
53	George W. Martin	1821	1863..Holston..	1875	Bakersville, N. C.	12	6
54	Daniel C. Carter	1803	1827..Holston..	1876	Liberty Hill, Tenn	34	29
55	James D. Dickey	1829	1852..Holston..	1876	Clear Branch, Va.	24	14
56	John Reynolds	1797	1819..S.Carolina	1876	Asheville, N. C.	28	..
57	Wiley B. Winton	1812	1833..Holston..	1878	Springfield, Mo.	15	9
58	William W. Neal	1824	1846..Holston..	1878	Rhea Springs, Tenn	28	21
59	Carroll Long	1833	1845..Holston..	1878	Wesleyana, Tenn.	32	17
60	L. W. Thompson	1849	1872..Holston..	1878	Floyd, Va.	6	5
61	Francis A. Farley	....	1873..Holston..	1879	Jonesville, Va.	14	11
62	W. M. Crawford	1842	1873..Holston..	1880	Boone, N. C.	6	4
63	Samuel S. Grant	1839	1858..Holston..	1881	Jacksboro, Tenn.	14	11
64	Elbert L. Barrett	....	1873..Holston..	1881	Shiloh, Tenn	7	6

OUR SAINTED DEAD—*Continued*

Number	Names	Born	Admitted on Trial	Died	Where Buried	Years Effective	Charges Served
65	William Hicks.....	1811	1833..Holston..	1882	Bluff City, Tenn.....	34	22
66	Joseph Haskew	1797	1827..Holston..	1882	Abingdon, Va.....	31	17
67	William H. Barnes.	1812	1838..N.Carolina	1882	Princeton, W. Va.....	..	22
68	Henry B. Avery...	1839	1860..Mississippi	1882	.....	22	14
69	A. G. Blankenbeckler	1850	1877..Holston..	1883	Greeneville, Tenn.	5	2
70	William B. Pickens.	1845	1877..Holston..	1883	Bucktown, Tenn.	6	5
71	John H. Robeson..	1818	1870..N.Carolina	1885	Buncombe Co., N. C.....	..	..
72	Archibald T. Brooks	1817	1871..Holston..	1885	Falls Mill, Va.....	11	7
73	James K. P. Ball..	1844	1870..Holston..	1885	Spring Creek, Tenn.....	5	4
74	John D. Baldwin...	1818	1850..Holston..	1885	Sneedville, Tenn.	26	19
75	Timothy Sullins....	1812	1832..Holston..	1885	Knoxville, Tenn.	13	8
76	William M. Bellamy	1847	1878..Holston..	1886	Scott Co., Va.....	8	4
77	Larkin W. Crouch..	....	1846..Holston..	....	Calhoun, Tenn.	19	14
78	James T. Smith....	1819	1847..Holston..	1887	Asheville, N. C.....	32	24
79	David R. Smith....	1835	1868..Holston..	1888	Rogersville, Tenn.	15	..
80	John S. Bourne....	1856	1881..Holston..	1888	Spring Valley, Va.....	6	3
81	William L. Turner.	1811	1837..Holston..	1889	Jonesville, Va.	13	13
82	Samuel D. Gaines..	1811	.....Holston..	1889	Bristol, Tenn.	18	14
83	George W. Renfro..	1823	1847..Holston..	1889	Harriman, Tenn.	13	12
84	Samuel R. Wheeler.	1816	1861..Holston..	1890	Alderson, W. Va.....	27	14
85	David C. Horne....	1857	1885..Holston..	1890	Rockwood, Tenn.	5	3
86	George Stewart	1821	1851..Holston..	1891	Wythe Co., Va.....	34	21
87	Andrew J. Frazier.	1836	1860..Holston..	1892	Knoxville, Tenn.	32	15
88	George W. Miles...	1829	1854..Holston..	1892	Marion, Va.	35	15
89	James N. S.Huffaker	1827	1846..Holston..	1892	Knox Co., Tenn.....	20	18
90	Thomas J. Pope...	1817	1854..Holston..	1892	Vernon, Texas	9	9
91	William W. Witcher	1815	1849..Holston..	1892	Cleveland, Tenn.	38	..
92	John M. McTeer...	1824	1847..Holston..	1892	Wytheville, Va.	35	17
93	Ephraim E. Wiley.	1814	1840..Holston..	1893	Emory, Va.	53	2
94	Tobias F. Smythe..	1837	1860..Holston..	1893	Near Emory, Va.....	17	12
95	John L. M. French.	1838	1861..Holston..	1893	Wythe Co., Va.....	32	25
96	Rufus W. Kite.....	1858	1884..Holston..	1894	Bristol, Tenn.	8	4
97	George W.K.Greene.	1831	1859..Holston..	1894	Bland Co., Va.....	20	12
98	Emory B. Robertson	1855	1878..Holston..	1894	Dalton, Ga.	11	8
99	John R. Bellamy...	1866	1891..Holston..	1894	Elizabethton, Tenn.	3	3
100	Riley A. Giddins...	1818	1848..Holston..	1895	Cleveland, Tenn.	14	12
101	Benj. W. S. Bishop.	1834	1856..Holston..	1895	Emory, Va.	39	17
102	G. M. F. Hampton.	1850	1879..W. Va....	1895	Riceville, Tenn.	11	6
103	Sewell Phillips.....	1830	1851..Holston..	1896	Eagle Furnace, Tenn.....	16	4
104	Philip Sutton	1828	1854..Holston..	1896	Princeton, W. Va.....	27	19
105	James R. Chambers	1850	1887..Holston..	1896	Blountville, Tenn.	9	4
106	Fleming D. Crumley	1829	1860..Holston..	1897	Fall Branch, Tenn.....	30	17
107	Jefferson D. Akers.	1868	1891..Holston..	1897	Montgomery Co., Va.....	..	..
108	James A. Davis....	1825	1857..Holston..	1898	Emory, Va.	..	..
109	Henry P. Waugh..	....	1855..Holston..	1898	Morristown, Tenn.	34	24
110	John H. Kennedy..	1848	1872..Holston..	1898	Morristown, Tenn.....	27	15
111	John R.Cunningham	1844	1875..Holston..	1899	Wheeler's Chapel, Tenn....	..	..
112	W.G.E. Cunnyngham	1820	1843..Holston..	1900	Nashville, Tenn.	..	..
113	John Alley	1825	1845..Holston..	1900	Dunlap, Tenn.	..	..
114	Joseph F. Wampler.	1848	1876..Holston..	1900	Shell Mound, Tenn.....	24	15
115	James K. Wolfe....	1847	.....Holston..	1900	New Providence, Tenn.....	..	12
116	Wm. H. Henderson.	1846	1895..Holston..	1901	Decatur, Tenn.	6	4
117	Edward W. Walker	1866	1889..Holston..	1901	Graham, Va.	13	6
118	William L. Jones..	1853	1882..Holston..	1902	Morristown, Tenn.	19	8
119	John H. Keith.....	1839	1870..Holston..	1902	Asheville, N. C.....	..	..
120	William H. Dawn..	....	1872..Holston..	....	Knoxville, Tenn.	..	..
121	Rufus M. Hickey..	1820	1845..Holston..	1902	Morristown, Tenn.	50	29
122	Elbert S. Bettis....	1859	1893..Holston..	1903	Emory, Va.	7	5
123	Jones F. Hash.....	1870	1891..Holston..	1903	Grayson Co., Va.....	12	7
124	Alex. E. Woodward.	1832	.....	1904	Tate Spring, Tenn.....	..	..
125	John W. Robertson	1850	1875..Holston..	1904	Jasper, Tenn.	..	..
126	Enoch W. Moore...	1833	1860..Holston..	1904	Independence, Va.	40	..
127	Francis M. Grace..	1832	1853..Holston..	1904	Owenton, Ala.	..	..
128	Rush F. Jackson...	1849	1884..Holston..	1905	Emory, Va.	20	10
129	William P. Doane..	1883	1859..Holston..	1905	Friend's Station, Tenn.....	20	17
130	William Robeson ...	1822	1844..Holston..	1905	Blountville, Tenn.	23	14
131	John R. Stradley..	1825	1856..Holston..	1905	Hiwassee College, Tenn....	16	6
132	William M. Dyer...	1857	1885..Holston..	1905	Emory, Va.	20	14

OUR SAINTED DEAD—*Continued*

Number	Names	Born	Admitted on Trial	Died	Where Buried	Years Effective	Charges Served
133	Samuel S. Weatherly	1857	1873..Holston..	1905	Emory, Va.	32	21
134	William H. Bates..	1821	1846..Holston..	1905	Knoxville, Tenn.	29	33
135	James S. Kennedy..	1826	1852..Virginia.	1905	Knoxville, Tenn.	45	17
136	James Mahoney....	1828	1859..Holston..	1907	Wallace, Va.	44	16
137	Charles H. Fogleman	1875	1902..Holston..	1907	Russell Co., Va.	5	5
138	Joseph B. Davis....	1833	1874..Holston..	1907	Emory, Va.	..	..
139	John C. Runyan...	1845	1871..Holston..	1908	Pleasant Grove, Tenn.	23	17
140	James M. Jimison..	1877	1905..Holston..	1909	Emory, Va.	6	3
141	James E. Swecker..	1861	1890..Holston..	1909	Wythe Co., Va.	18	10
142	John D. Hickson...	1835	1875..Holston..	1909	Afton, Tenn.	..	..
143	Robert E. Smith ...	1846	1870..Holston..	1910	Chattanooga, Tenn.	..	..
144	John Boring.....	1827	1851..Holston..	1910	Chattanooga, Tenn.	45	28
145	Milton J. Butcher..	1873	1896..Holston..	1910	Surgoinsville, Tenn.	14	9
146	Jacob R. Payne....	1840	1861..Holston..	1911	Telford, Tenn.	23	21
147	John Woolsey.....	1851	1888..Holston..	1911	Powell's Station, Tenn.	6	6
148	William H. Kelly..	1824	1848..Holston..	1911	Tazewell, Va.	19	15
149	John B. Carnes....	1858	1888..Holston..	1911	Knoxville, Tenn.	..	..
150	William W. Pyott..	1846	1865..Holston..	1911	Emory, Va.	21	13
151	George B. Draper...	1855	1889..Holston..	....	Gate City, Va.	..	..
152	Frank Richardson ..	1831	1854..Holston..	1912	LaFollette, Tenn.	58	..
153	John P. Dickey	1844	1871..Holston..	1912	Los Angeles, Cal.	..	..

DECEASED BISHOPS

Number	Names	Born	Admitted on Trial	Made Bishop	Died
1	Henry B. Bascom	1796	1813—Ohio Conference.	1850	1850
2	William Capers	1790	1808—South Carolina	1846	1855
3	Joshua Soule	1781	1799—New York	1824	1867
4	James O. Andrew	1794	1812—South Carolina	1832	1871
5	John Early	1786	1807—Virginia	1854	1873
6	Enoch M. Marvin	1823	1841—Missouri	1866	1877
7	David S. Doggett	1810	1829—Virginia	1866	1880
8	Robert Paine	1799	1818—Tennessee	1846	1882
9	William M. Wightman	1808	1828—South Carolina	1866	1882
10	George F. Pierce	1811	1831—Georgia	1854	1884
11	Hubbard T. Kavanaugh	1802	1823—Kentucky	1854	1884
12	Linus Parker	1829	1849—Louisiana	1882	1885
13	Holland N. McTyeire	1824	1845—Virginia	1866	1889
14	Atticus G. Haygood	1839	1859—Georgia	1890	1896
15	Robert K. Hargrove	1829	1857—Alabama	1882	1905
16	John C. Keener	1819	1842—Alabama	1870	1906
17	John J. Tigert	1856	1877—Louisville	1906	1906
18	Alexander Coke Smith	1849	1872—South Carolina	1902	1906
19	John C. Granbery	1829	1848—Virginia	1882	1907
20	William Wallace Duncan	1839	1859—Virginia	1886	1908
21	Charles B. Galloway	1849	1869—Mississippi	1886	1909
22	Seth Ward	1858	1879—Northwest Texas	1906	1909
23	Oscar Penn Fitzgerald	1829	1854—Georgia	1890	1911

LOCAL PREACHERS OF HOLSTON

Note—(E) means Elder; (D) means Deacon

BLUEFIELD DISTRICT.

1 Wm. H. Ayers (D), Bluefield, W. Va.
2 J. H. Honaker (E), Montcalm, W. Va.
3 Wiley W. Yost (E), Kimball, W. Va.
4 G. T. McClure (E), Pineville, W. Va.
5 M. W. Davis, Rock, W. Va.
6 Benj. C. Wise (D), Anawalt, W. Va.
7 Chas. E. Cooney, Eckman, W. Va.
8 Wade H. Frazier, Graham, Va.
9 Jas. D. Wright, Rock, W. Va.
10 Percy E. Baily (E), Matewan, W. Va.
11 Dan. A. Atkins (D), Keystone, W. Va.
12 Henry D. Justice, Williamson, W. Va.
13 Lorenzo D. Trent, Wilmore, W. Va.
14 J. W. Lord, Bluefield, W. Va.
15 Robt. C. Bird, Williamson, W. Va.
16 B. W. Fitch (E), Mullens, W. Va.

17 W. J. Blankenship, Cedar, W. Va.
18 A. H. Gentry (E), Sandlick, W. Va.
19 Jas. D. Spitser (E), Davy, W. Va.
20 Orman T. Headley, Matewan, W. Va.
21 S. P. Stringer, Big Sandy, W. Va.
22 Ellis C. Jessee,* Matewan, W. Va.
23 James M. Wysor.* Mannering, W. Va.
24 R. J. Wampler, Deskins, Va.

TAZEWELL DISTRICT

1 George Buston (E), Tazewell, Va.
2 J. W. Holbrook (E), Bailey, Va.
3 Robert Cross (E), Castlewood, Va.
4 W. K. Neel (D), Shawver's Mill, Va.
5 W. A. Boyd (D), Davenport, Va.
6 H. N. Boyd (D), Boyd, Va.
7 J. W. Bowling (D), N. Tazewell, Va.
8 Gabriel Davis (D), Grundy, Va.
9 P. R. Suiter (D), Cove Creek, Va.
10 J. C. Campbell (D), Honaker, Va.
11 W. A. Goss, Belfast Mills, Va.
12 E. G. Smith, Big Creek, Va.
13 T. A. Repass, Tazewell, Va.
14 C. W. Street, Deskins, Va.
15 Burdine Looney, Grundy, Va.
16 T. H. Short, Burk's Garden, Va.
17 E. M. Boyd, Boyd's, Va.
18 Jefferson Davis, Grundy, Va.
19 George W. Fox, Burk's Garden, Va.
20 Moses Horn, Bear Wallow, Va.
21 W. A. Reynolds, Graham, Va.
22 N. F. Coleman, Boyd, Va.
23 Vance Gibson, Castlewood, Va.
24 C. Wiley Johnson, Elk Garden, Va.
25 R. J. Mampler, Deskins, Va.
26 W. L. Vernon, N. Tazewell, Va.
27 T. N. Shook, Carrie, Va.
28 Joseph J. Porter, Slemp, Va.
29 G. L. Kelley, Lebanon, Va.
30 H. A. Carter,*

RADFORD DISTRICT

1 J. E. Brown* (E), Poplar Camp, Va.
2 Chas. A. Brown (E), Narrows, Va.
3 Leander C. Taylor (E), Snowville, Va.
4 John B. Peery (E), Floyd, Va.
5 Philip P. Kinser (E), Galax, Va.
6 H. C. Thompson (D), Ivanhoe, Va.
7 E. Johnson (D), Radford, Va.
8 D. B. Connor (D), Floyd, Va.
9 Douglas Morgan (D), Athens, W. Va.
10 E. F. Cooper, Athens, W. Va.
11 H. W. Bird, Pride, W. Va.
12 E. C. Williams, Galax, Va.
13 C. Aug. Smith, Fancy Gap, Va.
14 James A. Turner, Foster Falls, Va.
15 Preston Fowler, Poplar Camp, Va.
16 G. B. Halstead, Princeton, W. Va.
17 J. C. Flinchom, Pulaski, Va.
18 W. C. Shrewsberry, Lerona, W. Va.
19 C. D. Gutridge, Pipestem, W. Va.
20 Henry A. Young, Indian Valley, Va.
21 Henry L. Dean, Ivanhoe, Va.
22 Jesse W. Morris, Piper Gap, Va.
23 Ethelbert Weeks, Willis, Va.
24 W. A. Warner, Oakvale, W. Va.
25 L. D. Maberry, Galax, Va.
26 Daniel L. Smith, Willis, Va.
27 H. S. Austin, Athens, W. Va.

WYTHEVILLE DISTRICT

1 T. C. Vaughn (E), Spring Valley, Va.
2 R. L. Newberry (E), Mechanicsburg, Va.
3 J. P. Byrd (E), Cripple Creek, Va.
4 J. R. Pinion (E), Spring Valley, Va.
5 Levi Brown (D), Atkins, Va.
6 W. A. Leonard (D), Groseclose, Va.
7 S. V. Morris (D), Holly Brook, Va.
8 F. F. Repass (D), Holly Brook, Va.
9 W. M. Shuler (D), Atkins, Va.
10 W. M. Buntz (D), Max Meadows, Va.
11 Clark Cornett, Comers Rock, Va.
12 H. J. Crowgy, Wytheville, Va.
13 J. A. Fisher, Wytheville, Va.
14 G. A. Callihan, Wytheville, Va.
15 J. R. Pugh, Grant, Va.
16 B. A. Poole, Independence, Va.
17 J. K. Shuler, Flatridge, Va.
18 W. E. Williams, Stevens Creek, Va.
19 J. M. Shepherd, Mechanicsburg, Va.
20 F. M. Radford, Holly Brook, Va.
21 S. T. Hale, Elk Creek, Va.
22 W. P. Eastwood, Wytheville, Va.
23 G. W. Slagle, Rural Retreat, Va.
24 G. W. Hudson, Max Meadows, Va.
25 E. W. Dean, Max Meadows, Va.
26 C. P. Kelly, St. Paul, Va.
27 T. R. Fulton, Summerfield, Va.
28 R. L. Wiley, Independence, Va.
29 Fulton Blankenship, Holly Brook, Va.
30 A. T. Lowery, Rural Retreat, Va.
31 G. F. Thomas, Grant, Va.
32 W. D. Larue, Elk Creek, Va.
33 Emmett B. Groseclose, Crockett, Va.
34 Chas. W. Umberger, Ceres, Va.
35 Chas. G. Eastwood, Wytheville, Va.

ABINGDON DISTRICT

1 W. B. Gale (E), Bristol, Tenn.
2 E. C. Rodefer (E), Bristol, Tenn.
3 B. O. Davis (E), Abingdon, Va.
4 W. B. Scarboro (D), Bristol, Tenn.
5 J.A.Pendergrass (E), Blountville, Tenn.
6 S. B. Fickle, Blountville, Tenn.
7 D. C. Clendenen (E), Bluff City, Tenn.
8 T. G. Neel (D), Alvarado, Va.
9 J. W. Louthian, Saltville, Va.
10 J. A. Johnson, Saltville, Va.
11 P. H. Stringer, Meadow View, Va.
12 W. W. Burk (D), Meadow View, Va.
13 W. E. Jesse, Bristol, Tenn.
14 Oscar C. Fortenberry, Emory, Va.
15 Henry A. Carlton, Emory, Va.
16 Robert E. Greer, Meadow View, Va.

BIG STONE GAP DISTRICT.

1 W. W. Woodward (E), Jonesville, Va.
2 H. P. Nixon, Tom's Creek, Va.
3 W. N. Baker (D), Jonesville, Va.
4 J. E. Graham (D) Jonesville, Va.
5 T. P. Graham (E), Jonesville, Va.
6 R. L. Graham (D), Jonesville, Va.
7 R. L. DeBurk, Rose Hill, Va.
8 C. C. Brooks (D), Hogan, Va.
9 W. J. Crabtree (D), Dorchester, Va.
19 J. E. Fogleman, Tazewell, Tenn.
11 H. K. Hillman (E), Herald, Va.
12 Worley Hillman (D), Nickelsville, Va.
13 S. W. McConnell (D), St. Charles Va.
14 P. H. Larmer, Pennington Gap, Va.
15 W. H. Wampler (E), E. Stone Gap, Va.
16 J. M. Umphreys (D), Tom's Creek, Va.
17 S. M. Jennings, Clinchport, Va.
18 J. E. Evans, Dungannon, Va.
19 J. C. Kinzer (E), Tazewell, Tenn.
20 C. R. Cline, Tazewell, Tenn.
21 T. F. Suthers (D), Norton, Va.
22 J. T. Smith, Pennington Gap, Va.
23 J. H. Russell, Hubbard Springs, Va.
24 Arch Buchanan, Tazewell, Tenn.
25 J. A. Clemens, Wise, Va.

*Licensed this year.

26 John William Ely, Jonesville, Va.
27 Roy F. Kilburn, Appalachia, Va.
28 John Paul Stover, Appalachia, Va.
29 W. C. Averette, Stonega, Va.
30 Melvin Legg, Stonega, Va.
31 Roy L. Osborne, Clinchport, Va.
32 B. M. Francisco, Nickelsville, Va.
33 James Polk Brake, Appalachia, Va.
34 Henry J. Kelley, Nickelsville, Va.
35 N. Monroe Bloomer, Dooley, Va.

MORRISTOWN DISTRICT

1 A. J. Bruner (E), Morristown, Tenn.
2 J. H. Lotspeich, Morristown, Tenn.
3 A. L. Broyles, Jonesboro, Tenn.
4 J. B. Cross, Chucky, Tenn.
5 M. G. Price (D), Mosheim, Tenn.
6 G. W. Fagala, Dandridge, Tenn.
7 W. H. Miller (E), Leadvale, Tenn.
8 B. H. Talley (D), White Pine, Tenn.
9 Marvin L. Talley, White Pine, Tenn.
10 C. R. Vinson, Newport, Tenn.
11 D. T. Kirk (D), Newport, Tenn.
12 James Young (D), Tampico, Tenn.
13 Neil W. Bellamy, Surgoinsville, Tenn.
14 Loren Long, Johnson City, Tenn.
15 D. P. Wilcox (E), Elizabethton, Tenn.
16 E. B. McLain, Greeneville, Tenn.
17 C. H. Williams, Hiwassee Col., Tenn.
18 Onessus Logan, Strahl, Tenn.
19 Roe D. Shoun, Greeneville, Tenn.
20 M. J. Carico, Proctor, N. C.
21 W. C. Wampler,* Morristown, Tenn.
22 L. R. Gaines,* Elizabethton, Tenn.

KNOXVILLE DISTRICT

1 R. B. Parsons (E), Bearden, Tenn.
2 J. H. Sensabaugh (E), Knoxville, Tenn.
3 Josiah Fortner, Knoxville, Tenn.
4 D. H. Groover (D), Etowah, Tenn.
5 J. A. Graves, Etowah, Tenn.
6 J. M. Bell, Fountain City, Tenn.
7 Lee M. Coward, Byington, Tenn.
8 P. S. Moody, Unitia, Tenn.
9 C. L. Stradley (E), Sweetwater, Tenn.
10 Fred Gordon, Sweetwater, Tenn.
11 J. H. Lowry (E), Madisonville, Tenn.
12 Claude Curtis, Maryville, Tenn.
13 Frank Forkner, Sweetwater, Tenn.
14 R. H. Jewell (E), Etowah, Tenn.
15 T. M. Hicks (D), Benton, Tenn.
16 J. M. Stewart (D), Greenback, Tenn.
17 G. C. Emmett, Fountain City, Tenn.
18 J. C. Harris (E), Knoxville, Tenn.
19 H. J. Wolfe (D), Knoxville, Tenn.
20 A. N. Jackson (E), Louisville, Tenn.
21 J. E. McCampbell (E), Townsend, Tenn.
22 O. E. Householder, Knoxville, Tenn.
23 E. T. Estes, Knoxville, Tenn.
24 W. B. Peck,* Madisonville, Tenn.
25 William A. Roberts,* Knoxville, Tenn.
26 R. H. Ballard,* Knoxville, Tenn.

CHATTANOOGA DISTRICT

1 H. K. Allison (E), East Lake, Tenn.
2 L. J. Biggers (E), St. Elmo, Tenn.
3 M. R. M. Burke (E), Athens, Tenn.
4 W. J. Eddings (E), Chattanooga, Tenn.
5 J. R. Hatfield (E), Soddy, Tenn.
6 T. B. McCurdy (E), Mt. Vernon, Tenn.
7 W. H. Patterson (E), Cleveland, Tenn.
8 C. L. Padgett (E), Chattanooga, Tenn.
9 H. A. True (E), St. Elmo, Tenn.
10 J. W. Ault (D), Cleveland, Tenn.
11 D. C. Carn (D), Chattanooga, Tenn.
12 W. J. Cannon (D), S. Pittsburg, Tenn.
13 I. F. Fisher (D), Appison, Tenn.
14 J. D. Hadaway (D), Rising Fawn, Ga.
15 J. R. McFarland (D), Rossville, Ga.
16 J. M. Smith (D), Mt. Vernon, Tenn.
17 A. M. Tomlinson (D), Athens, Tenn.
18 J. C. Wells (D), Chattanooga, Tenn.
19 J. T. Williams (D), Ridgedale, Tenn.
20 J. S. Young (D), Chattanooga, Tenn.
21 Earl M. Alexander, Chattanooga, Tenn.
22 Jas. A. Cline, Tellico Plains, Tenn.
23 J. H. Drinnon, Lookout Mt., Tenn.
24 Elza Forrester, Rising Fawn, Ga.
25 Carl B. Hall, Tyner, Tenn.
26 P. H. Horner, Chattanooga, Tenn.
27 E. S. Payne, Rossville, Ga.
28 F. L. Pendleton, Mt. Vernon, Tenn.
29 Walter G. Porter, Chattanooga, Tenn.
30 J. W. W. Rennegar, Chattanooga, Tenn.
31 J. H. Witt,* Hixon, Tenn.

HARRIMAN DISTRICT

1 J. W. Williamson (E), Dayton, Tenn.
2 H. B. Taylor, Allardt, Tenn.
3 J. D. Tackett, Evansville, Tenn.
4 G. E. Erwin, Calhoun, Tenn.
5 C. P. Ramsey, Banner Springs, Tenn.
6 R. C. Knight, Dayton, Tenn.
7 F. M. Shirley, Whitwell, Tenn.
8 J. P. Taylor (D), Allardt, Tenn.
9 J. H. Reynolds, Harriman, Tenn.
10 J. G. Irwin, Andersonville, Tenn.
11 J. M. Woodson, LaFollette, Tenn.
12 Joseph Smith, Rockwood, Tenn.
13 Sam'l. Tollette, Crossville, Tenn.
14 Frank L. Pendleton,* Knoxville, Tenn.
15 Charles J. Shafer,* Petros, Tenn.

*Licensed this year.

LAY DELEGATES TO ANNUAL CONFERENCE OF 1912.

BLUEFIELD DISTRICT

W. P. Poole, Williamson, W. Va.
W. W. Hughes, Welch, W. Va.
T. W. Chambers, Eckman, W. Va.
L. A. Billips, Gary, W. Va.

TAZEWELL DISTRICT

H. C. Stuart, Elk Garden, Va.
W. E. Burns, Lebanon, Va.
J. H. Bowling, North Tazewell, Va.
R. E. Williams, Grundy, Va.

RADFORD DISTRICT

Selden Longley, Radford, Va.
B. S. Dobbins, Fries, Va.
Frazier Stowers, Ada, W. Va.
Jasper Kinser, Radford, Va.

WYTHEVILLE DISTRICT

J. A. Groseclose, Marion, Va.
H. W. Umberger, Wytheville, Va.
John Williams, Wytheville, Va.
Maurice Hale, Rural Retreat, Va.

ABINGDON DISTRICT

J. W. Mort, Bristol, Tenn.
J. A. Latture, Arcadia, Tenn.
J. W. Maiden, Meadow View, Va.
M. W. Jackson, Mountain City, Tenn.

BIG STONE GAP DISTRICT

H. M. Miles, Wise, Va.
C. Q. Counts, Coeburn, Va.
C. M. Quillen, Gate City, Va.
H. K. Hillman, Herald, Va.

MORRISTOWN DISTRICT

P. M. Bewley, Morristown, Tenn.
J. O. Beck, Erwin, Tenn.
S. B. White, Johnson City, Tenn.
N. G. Henderson, Surgoinsville, Tenn.

KNOXVILLE DISTRICT

J. W. Saylor, Knoxville, Tenn.
G. F. Mellen, Knoxville, Tenn.
F. A. Carter, Sweetwater, Tenn.
T. J. Bondurant, Fountain City, Tenn.

CHATTANOOGA DISTRICT

Geo. R. Stuart, Cleveland, Tenn.
Creed F. Bates, Chattanooga, Tenn.
J. M. Cantrell, Rising Fawn, Ga.
Chas. R. Wallace, Chattanooga, Tenn.

HARRIMAN DISTRICT

R. H. Sharp, LaFollette, Tenn.
H. M. Winslow, Harriman, Tenn.
J. C. Giles, Spring City, Tenn.
J. H. Reynolds, Harriman, Tenn.

GENERAL CHURCH INFORMATION

DIRECTORY OF BISHOPS AND CONNECTIONAL OFFICERS.

1	Bishop A. W. Wilson	Baltimore	Maryland
2	Bishop E. R. Hendrix	Kansas City	Missouri
3	Bishop J. S. Key	Sherman	Texas
4	Bishop W. A. Candler	Atlanta	Georgia
5	Bishop H. C. Morrison	Leesburg	Florida
6	Bishop E. E. Hoss	Nashville	Tennessee
7	Bishop James Atkins	Waynesville	North Carolina
8	Bishop Collins Denny	Richmond	Virginia
9	Bishop W. B. Murrah	Jackson	Mississippi
10	Bishop John C. Kilgo	Durham	North Carolina
11	Bishop Walter R. Lambuth	Nashville	Tennessee
12	Bishop Richard G. Waterhouse	Los Angeles	California
13	Bishop E. D. Mouzon	San Antonio	Texas
14	Bishop James H. McCoy	Birmingham	Alabama
	Mr. D. M. Smith	Publisher	Nashville
	A. J. Lamar, D. D.	Publisher	Nashville
	Gross Alexander, D. D.	Book Editor	Nashville
	T. N. Ivy, D. D.	Editor Christian Advocate.	Nashville
	E. B. Chappell, D. D.	Sunday School Editor	Nashville
	F. S. Parker, D. D.	Editor Era and League Sec.	Nashville
	W. W. Pinson, D. D.	Missionary Secretary	Nashville
	W. F. McMurry, D. D.	Secretary Church Extension	Louisville, Ky.
	Stonewall Anderson, D. D.	Secretary of Education	Nashville
	H. M. Hamill, D. D.	S. Teacher Training Work.	Nashville
	Ed. F. Cook	Sec. Foreign Department	Nashville
	John M. Moore, D. D.	Sec. of Home Department.	Nashville
	C. F. Reid	Sec. Lay. Mis. Movement	Nashville

GENERAL BOARD OF TRUSTEES.

Rev. A. J. Lamar, D. D., President, Nashville, Tenn.; D. C. Scales, Vice-President, Nashville, Tenn.; Rev. B. F. Lipscomb, Richmond, Va.; W. R. Manier, Nashville, Tenn.; Rev. A. F. Watkins, D. D., Jackson, Miss.; L. Blaylock, Dallas, Texas.; Rev. J. A. Burrow, D. D., Chattanooga, Tenn.; Preston Vaughn, Nashville, Tenn.; Goodloe Cockrill, Nashville, Tenn.; Rev. J. R. Stewart, Secretary-Treasurer, Nashville, Tenn.

GENERAL BOARD OF APPORTIONMENT.

Bishop Collins Denny, Chairman, Richmond, Va.; Rev. Gross Alexander, Secretary, Nashville, Tenn.; Rev. W. W. Pinson, Nashville, Tenn.; Rev. W. F. McMurry, Louisville, Ky.; Rev. Stonewall Anderson, Nashville, Tenn.

GENERAL COMMITTEE ON APPEALS.

Bishop Collins Denny, Chairman; Rev. J. M. Barcus, Rev. T. D. Ellis, Rev. H. B. Reams, Rev. S. G. Thompson, J. A. McCullough, E. C. O'Rear, M. E. Lawson.

COMMITTEE ON ENTERTAINMENT GENERAL CONFERENCE

J. G. Brown, Raleigh, N. C.; T. B. King, Memphis, Tenn.; L. M. Thomas, Chattanooga, Tenn.; Louis W. Davis, Baltimore, Md.; Rev. A. J. Lamar, D. D., Nashville, Tenn.

COMMISSION ON EDUCATION.

John O. Willson, R. E. Blackwell, R. S. Hyer, Thomas Carter, J. A. Sharp, Andrew Sledd, John H. Hineman, S. M. Hosmer, H. N. Snyder, W. A. Webb.

FEDERAL COUNCIL OF METHODISM.

Bishop A. W. Wilson, Bishop E. E. Hoss, Bishop Collins Denny, Rev. W. J. Young, D. D., Rev. F. M. Thomas, D. D., Rev. C. M. Bishop, D. D., M. L. Walton, R. S. Hyer, W. B. Stubbs.

COMMISSION ON ACTIVITIES OF LAYMEN

Bishop J. C. Kilgo, Chairman; Rev. W. B. Beauchamp, D. D., Rev. O. F. Sensabaugh, John F. Bruton, W. G. M. Thomas.

COMMITTEE ON WASHINGTON CITY CHURCH

Bishop W. A. Candler, Bishop E. E. Hoss, Bishop John C. Kilgo, Dr. W. F. McMurry, Dr. George S. Sexton.

COMMITTEE ON CHURCH CONSTITUTION.

Bishop A. W. Wilson, Chairman; Bishops W. A. Candler, James Atkins, Collins Denny, and W. B. Murrah.

COMMITTEE ON WORLD CONFERENCE OF FAITH AND ORDER.

Bishop E. E. Hoss, Rev. F. J. Prettyman, D. D., and Samuel B. Adams.

FRATERNAL DELEGATES TO OTHER BODIES.

Bishop A. W. Wilson, Wesleyan Methodist Church. Bishop W. B. Murrah, Japan Methodist Church. Rev. Frank M. Thomas, D. D., Methodist Episcopal Church. Rev. F. J. Prettyman, D. D., Methodist Protestant Church.

REPRESENTATIVES IN FEDERAL COUNCIL.

Bishops A. W. Wilson, E. R. Hendrix, and E. E. Hoss. **Clerical Members:** J. S. Frazier, D. D., F. S. H. Johnston, S. D. Long, D. D., L. N. Linebaugh, D. D., W. F. Taylor, D. D., F. N. Parker, D. D., H. M. DuBose, D. D., S. P. Cresap, J. D. Simpson, D. D., T. N. Ivey, D. D., W. B. Murrah, D. D. G. C. Rankin, D. D., G. B. Winton, D. D. **Lay Members:** A. B. Pugh, C. W. White, C. C. Henderson, John L. Wheat, T. B. King, George M. Napier, W. Erskine Williams, H. N. Snyder, J. W. Vaughan, L. L. Jester, W. W. Smith, J. E. Pritchett, J. L. Nelson, Levin Smith.

At the meeting of the Federal Council in Philadelphia, December 2-7, Bishop E. R. Hendrix was elected President of the Federal Council. T. N. Ivey was elected Vice-President to represent the Methodist Episcopal Church, South. The following from the Methodist Episcopal Church, South, were elected members of the **Executive Committee:** Rev. G. B. Winton, D. D., Rev. E. H. Pearce, D. D., and Mr. A. B. Pugh. **Alternates:** Rev. W. F. Tillett, D. D., Rev. James Cannon, D. D., and Mr. T. T. Fishburne. All officers and executive committeemen are to serve for four years.

GENERAL SUNDAY SCHOOL BOARD

Rev. E. B. Chappell, D. D., Nashville, Tenn.; B. M. Burgher, Dallas, Texas; M. L. Walton, Woodstock, Va.; John R. Pepper, Memphis, Tenn.; G. M. Napier, Atlanta, Ga.; Rev. John O. Willson, D. D., Greenwood, S. C.

GENERAL BOOK COMMITTEE

Mr. J. B. Morgan, Chairman, Nashville, Tenn.; Mr. W. C. Dibrell, Secretary, Nashville, Tenn.; Rev. O. E. Brown, Nashville, Tenn.; Rev. Thomas Carter, Nashville, Tenn.; Mr. J. H. Fall, Nashville, Tenn.; Rev. J. S. Frazer, Troy, Ala.; Rev. E. V. Register, 100 E. Lexington St., Baltimore, Md.; Mr. D. H. Linebaugh, Atoka, Okla.; Mr. Sidney Bass, Terrell, Texas; Mr. J. L. Nelson, Lenoir, N. C.; Mr. E. C. Reeves, Johnson City, Tenn.; Rev. James Campbell, Waco, Texas.; Rev. R. A. Child, Hendersonville, N. C.

GENERAL EPWORTH LEAGUE BOARD.

Bishop J. H. McCoy, President, Birmingham, Ala.; Rev. F. S. Parker, General Secretary and Editor of Era, Nashville, Tenn.; Rev. J. H. Culbreth, Assistant Secretary and Editor, Nashville, Tenn.; Rev. H. Walter Featherstun, Gloster, Miss.; Rev. R. W. Hood, Lexington, Tenn.; Rev. Paul B. Kern, Bellbuckle, Tenn.; Mr. Gus Thomasson, Dallas, Texas.; Mr. E. C. Hamilton, Abingdon, Va.; Mr. Hugh A. Locke, Birmingham, Ala.

GENERAL BOARD OF EDUCATION

Bishop E. E. Hoss, President, Nashville, Tenn.; Bishop W. B. Murrah, Vice-President, Jackson, Miss.; Rev. W. F. Tillett, Recording Secretary, Vanderbilt University, Nashville, Tenn.; Rev. Stonewall Anderson, Corresponding Secretary, Nashville, Tenn.; D. M. Smith, Treasurer, Nashville, Tenn.

E. E. Hoss, W. B. Murrah, J. W. Blackard, James Cannon, Jr., T. H. Ware, I. W. Cooper, James Kilgo, T. F. Brewer, H. N. Snyder, C. E. Dowman, W. F. Tillett, R. L. Flowers, J. W. Vaughan, J. S. French, W. E. Vaughan, J. W. Robbins, P. D. Maddin, Stonewall Anderson, ex-officio.

GENERAL BOARD OF MISSIONS.

President, Bishop A. W. Wilson; Vice-President, Bishop W. R. Lambuth; General Secretary, Rev. W. W. Pinson; Secretaries for the Department of Foreign Missions, Rev. Ed. F. Cook, Mrs. J. B. Cobb; Secretaries for the Department of Home Missions, Rev. J. M. Moore, Mrs. R. W. MacDonell; Educational Secretaries, Rev. E. H. Rawlings, Miss Mabel Head; Editorial Secretaries, Rev. G. B. Winton, Mrs. A. L. Marshall; Treasurers, Mr. J. D. Hamilton, Mrs. F. H. E. Ross.

Managers, **ex-officio**—Bishops Eugene R. Hendrix, Joseph S. Key, Warren A. Candler, Henry C. Morrison, Elijah E. Hoss, James Atkins, Collins Denny, John C. Kilgo, W. B. Murrah, R. G. Waterhouse, E. D. Mouzon, J. H. McCoy; Rev. W. F. McMurry, Secretary Board of Church Extension; Mr. John R. Pepper, President Laymen's Missionary Movement.

Managers, **Elective**—Rev. J. W. Perry, Holston Conference, Chattanooga, Tenn.; Rev. R. P. Howell, Los Angeles Conference, Los Angeles, Cal.; Rev. F. S. Parker, Louisiana Conference, Nashville, Tenn.; Rev. A. F. Watkins, Mississippi Conference, Jackson, Miss.; Rev. O. E. Brown, Missouri Conference, Nashville, Tenn.; Rev. J. T. Daves, North Georgia Conference, Bolton, Ga.; Rev. G. C. Rankin, North Texas Conference, Dallas, Texas.; Rev. J. J. Stowe, Tennessee Conference, Franklin, Tenn.; Rev. H. K. Boyer, Western North Carolina Conference, Statesville, N. C.; Rev. U. V. W. Darlington, Western Virginia Conference, Huntington, W. Va.; Mr. J. B. Greene, Alabama Conference, Opelika, Ala.; Mr. C. W. White, Florida Conference, Citra, Fla.; Mr. M. O. Hughes, Louisville Conference, Bowling Green, Ky.; Mr. J. B. Howell, Memphis Conference, Dyersburg, Tenn.; Mr. W. R. Cole, Nashville, Tenn.; Mr. A. B. Ransom, Nashville, Tenn.; Mr. J. L. McWhorter, Nashville, Tenn.; Mr. J. T. Medlock, South Carolina Conference, Greenwood, S. C.; Mr. T. S. Southgate, Virginia Conference, Norfolk, Va.; Mr. F. M. Daniel, White River Conference, Mammoth Spring, Ark.; Miss Belle H. Bennett, Richmond, Ky.; Miss Maria L. Gibson, Kansas City, Mo.; Mrs. L. P. Smith, Henrietta, Tex.; Mrs. L. G. Johnson, Gainesville, Ga.; Mrs. W. F. Barnum, Fort Worth, Tex.; Mrs. E. B. Chappell, Nashville, Tenn.; Miss Daisy Davies, East Point, Ga.; Mrs. Hume R. Steele, Nashville, Tenn.; Miss Mary N. Moore, Athens, Ala.; Mrs. Lee Britt, Suffolk, Va.

GENERAL BOARD OF CHURCH EXTENSION.

Officers—T. L. Jefferson,, Esq., President, Louisville, Ky.; Rev. E. G. B. Mann, D. D., Vice-President, Lexington, Ky.; Rev. W. F. McMurry, D. D., Corresponding Secretary, Louisville, Ky.; J. Adger Stewart, Esq., Treasurer, Louisville, Ky.

Managers, **ex-officio**—All of our Bishops; Secretary of the Board of Missions; R. B. Gilbert, M. D., Louisville, Ky.; P. H. Tapp, Esq.,

Louisville, Ky.; T. S. Garrison, Esq., Timpson, Texas.; Rev. T. W. Lewis, Memphis, Tenn.; Rev. M. J. Cofer,* D. D., Atlanta, Ga.; Rev. Nelson B. Henry, D. D., Bonne Terre, Mo.; Rev. N. L. Linebaugh, D. D., Oklahoma City, Okla.; Rev. Henry Trawick, Montgomery, Ala.; Rev. W. J. Young, D. D., Danville, Va.; Rev. E. H. Mowre, Portland, Ore.; Rev. J. B. Cochran, El Paso, Texas; Rev. F. N. Parker, D. D., Alexandria, La.; Rev. James Thomas, D. D., Texarkana, Ark.; Rev. Sam R. Hay, D. D., Houston, Texas; Rev. R. E. Stackhouse, Marion, S. C.; Rev. W. L. Sherrill, Charlotte, N. C.; Rev. Paul H. Linn, D. D., St. Louis, Mo.; D. L. Coon, Esq., Washington, D. C.; Rev. L. W. Moore, D. D., Tallahassee, Fla.; Rev. H. B. Johnston, D. D., Dyersburg, Tenn.; Rev. W. W. Pinson, D. D., Nashville, Tenn.

*Deceased.

BENEVOLENT INSTITUTIONS.

Virginia Conference Orphanage at Richmond, Va., owned by the Virginia Conference.

Arkansas Methodist Orphanage at Little Rock, Ark., owned by the Little Rock and White River Conferences.

Methodist Orphans' Home Association, at St. Louis, Mo., owned by the St. Louis District Conference.

South Georgia Conference Orphans' Home, at Vineville, Ga., owned by the South Georgia Conference.

Epworth Orphanage, at Columbia, S. C., owned by the South Carolina Conference.

Alabama Methodist Orphanage, at Summerfield, Ala., owned by the Alabama and North Alabama Conferences.

Methodist Orphans' Home at Louisville, Ky.; owned by the Louisville and Kentucky Conferences.

The Methodist Orphanage at Raleigh, N. C., owned by the North Carolina Conference.

Louisiana Methodist Orphans' Home at Ruston, La., owned by the Louisiana Conference.

The Methodist Orphanage at Waco, Texas, owned by the four Texas and the German Mission Conferences.

Mississippi Orphans' Home, at Jackson, Miss., owned by the Mississippi and North Mississippi Conferences.

Industrial Home and School, at Greeneville, Tenn., owned by the Woman's Home Mission Society of the Holston Conference.

North Georgia Conference Orphans' Home, at Decatur, Ga., owned by the North Georgia Conference.

Wesley Memorial Hospital, at Atlanta, Ga., owned by the North and South Georgia Conferences.

The Children's Home, at Winston-Salem, N. C., owned by the Western North Carolina Conference.

Methodist Orphanage at Jackson, Miss., owned by the Mississippi and North Mississippi Conferences.

The Homer Toberman Hospital, at Los Angeles, Cal., under the Home Mission Department of the Woman's Missionary Society.

PLAN OF EPISCOPAL VISITATION, 1912-1913

Date	Conference	Place	Bishop
July 17, 1912	Brazil	Sao Paulo, Brazil	Lambuth
Aug. 14, 1912	South Brazil	Porto Alegre, Brazil	Lambuth
Aug. 21, 1912	Illinois	Waverly, Ill	McCoy
Aug. 22, 1912	Montana	Butte, Mont	Waterhouse
Aug. 28, 1912	Denver	Pueblo, Colo	Hoss
Aug. 28, 1912	Western Virginia	Sutton, W. Va	McCoy
Aug. 28, 1912	East Columbia	Troy, Idaho	Waterhouse
Sept. 4, 1912	Missouri	Shelbina, Mo	Hoss
Sept. 4, 1912	Kentucky	Danville, Ky	McCoy
Sept. 5, 1912	Korean Mission	Songdo, Korea	Murrah
Sept. 5, 1912	Columbia	Portland, Oregon	Waterhouse
Sept. 18, 1912	Southwest Missouri	Springfield, Mo	Hoss
Sept. 25, 1912	St. Louis	Dexter, Mo	Hoss
Sept. 25, 1912	Louisville	Morganfield, Ky	Denny
	African Mission		Lambuth
Oct. 2, 1912	Holston	Abingdon, Va	Kilgo
Oct. 9, 1912	New Mexico	Las Cruces. N. Mex.	Atkins
Oct. 9, 1912	Tennessee	Nashville, Tenn	Denny
Oct. 9, 1912	Pacific	Bakersfield, Cal	Waterhouse
Oct. 11, 1912	Japan Mission	Arima, Japan	Murrah
Oct. 16, 1912	Los Angeles	Phœnix, Ariz	Waterhouse
Oct. 23, 1912	West Texas	Beeville, Tex	Atkins
Oct. 24, 1912	German Mission	Houston, Tex	Mouzon
Nov. 6, 1912	East Oklahoma	Holdenville, Okla	Candler
Nov. 6, 1912	Northwest Texas	Abilene, Tex	Atkins
Nov. 13, 1912	West Oklahoma	Frederick, Okla	Mouzon
Nov. 13, 1912	Memphis	Brownsville, Tenn	Kilgo
Nov. 13, 1912	Virginia	Lynchburg, Va	Wilson
Nov. 13, 1912	Arkansas	Atkins, Ark	Candler
Nov. 13, 1912	Central Texas	Cleburne, Tex	Atkins
Nov. 20, 1912	North Alabama	Birmingham, Ala	Hendrix
Nov. 20, 1912	North Georgia	Carrollton, Ga	McCoy
Nov. 20, 1912	Little Rock	Hot Springs, Ark	Candler
Nov. 20, 1912	W. North Carolina	High Point, N. C	Denny
Nov. 20, 1912	Texas	Marshall, Tex	Mouzon
Nov. 27, 1912	North Texas	Dallas, Tex	Mouzon
Nov. 27, 1912	South Georgia	Savannah, Ga	Wilson
Nov. 27, 1912	White River	Newport, Ark	Candler
Nov. 27, 1912	North Carolina	Fayetteville, N. C	Denny
Nov. 27, 1912	South Carolina	Anderson, S. C	Kilgo
Dec. 4, 1912	North Mississippi	Greenwood, Miss	Morrison
Dec. 4, 1912	Alabama	Union Springs, Ala	Wilson
Dec. 5, 1912	China Mission	Soochow, China	Murrah
Dec. 11, 1912	Mississippi	Hazlehurst, Miss	Morrison
Dec. 11, 1912	Louisiana	Monroe, La	Mouzon
Dec. 18, 1912	Florida	Tampa, Fla	Morrison
Jan. .., 1913	Cuban Mission		Candler
Feb. 5, 1913	Mexican Border Mission	Allende, Mex	Hendrix
Feb. 12, 1913	Central Mex. Mission	San Luis Postosi, Mex	Hendrix
Feb. 26, 1913	Northwest Mexican Mis.	Chihuahua, Mex	Hendrix
March 26, 1913	Baltimore	Staunton, Va	Kilgo

THE CHURCH AND CONFERENCE

MISSIONARY DIRECTORY

MISSIONARIES EMPLOYED BY THE BOARD OF MISSIONS, M. E. CHURCH, SOUTH.

App'd	Name	Address	Home Conference
	CHINA		
1901	Rev. A. C. Bowen	Changchow, China	Alabama
1912	Rev. Sterling G. Brinkley		North Georgia
1887	Rev. W. B. Burke	Macon, Ga.	South Georgia
1907	Rev. C. K. Campbell	Las Cruces, New Mexico.	North Georgia
1897	Rev. J. W. Cline	Soochow, China	Little Rock
1906	Rev. W. A. Estes	Huchow, China	China
1895	Rev. J. B. Fearn, M. D.	Shanghai, China	Mississippi
1901	Prof. N. Gist Gee	Soochow, China	South Carolina
1905	Rev. John C. Hawk	Changchow, China	Holston
1890	Rev. T. A. Hearn	Nashville, Tenn	Little Rock
1888	Rev. J. L. Hendry	Huchow, China	Texas
1880	Rev. George R. Loehr	Huchow, China	North Texas
1890	Rev. B. D. Lucas	Alto, Va	South Carolina
1909	Rev. F. P. Manget	Huchow, China	North Georgia
1896	Rev. W. B. Nance	Nashville, Tenn	Tennessee
1882	W. H. Park M. D.	Soochow, China	North Georgia
1875	Rev. A. P. Parker, D. D.	Shanghai, China	Missouri
1895	Rev. E. Pilley	Huchow, China	Northwest Texas
1912	Mr. Charles W. Rankin		Holston
1897	Rev. H. T. Reed	5815 Drexel, Chicago, Ill.	Louisville
1903	Rev. R. D. Smart	Soochow, China	Virginia
1910	Rev. W. M. Smith	Soochow, China	Southwest Missouri
1909	Dr. J. A. Snell	Soochow, China	Tennessee
1898	Rev. J. A. G. Shipley	Shanghai, China	Baltimore
1912	Rev. Robert S. Stewart Jr.		South Georgia
1899	Rev. Joseph Whiteside	Soochow, China	North Alabama
1901	Miss Ida Anderson	Changchow, China	Mississippi
1884	Miss Virginia Atkinson	Soochow, China	North Alabama
1910	Miss Margaret Beadle	Soochow, China	West Texas
1892	Miss Mildred B. Bomar	Huchow, China	Texas
1911	Miss Annie Clare Bradshaw	Huchow, China	Virginia
1905	Miss Elizabeth Claiborne	Shanghai, China	Memphis
1911	Miss Bessie Belle Combs	Sungkiang, China	Missouri
1907	Miss Nell D. Drake	Soochow, China	Mississippi
1909	Miss Tommie Foster	Port Gibson, Miss	Mississippi
1912	Miss Alice Green		North Carolina
1892	Mrs. Julia Gaither	Sungkiang, China	North Georgia
1907	Mrs. S. S. Harris	Soochow, China	Florida
1912	Miss Edith Hayes		North Alabama
1911	Miss Madge Hendry	Soochow, China	China
1912	Miss Flora Herndon		North Georgia
1909	Miss Bessie Houser	Perry, Ga	Mississippi
1905	Miss Irene S. King	Sungkiang, China	Missouri
1906	Miss Emma S. Lester	Augusta, Ga	North Georgia
1896	Miss Ella D. Leveritt	Changchow, China	North Georgia
1906	Miss Sophia Manns,	Sungkiang, China	Northwest Texas
1910	Miss Nevada Martin	Soochow, China	Mississippi
1910	Miss Dora Otis	Soochow, China	Missouri
1909	Miss Clara Park	Shanghai, China	South Georgia
1906	Miss Nettie Peacock	Macon, Ga	South Georgia
1912	Dr. Ethel Polk		South Georgia
1896	Dr. Margaret Polk	Soochow, China	Kentucky
1892	Miss Martha Pyle	Soochow, China	Southwest Missouri
1878	Miss Lochie Rankin	Huchow, China	Memphis
1890	Miss Helen L. Richardson	Shanghai, China	St. Louis
1904	Miss Margaret Rogers	Soochow, China	Texas
1911	Miss Mittie Shelton	Huchow, China	Northwest Texas
1908	Miss Kate Smallwood	Soochow, China	North Mississippi
1910	Miss Sarah Smith	Huchow, China	Virginia
1894	Miss Clara Steger	Huchow, China	Southwest Missouri
1899	Miss Mary M. Tarrant	Soochow, China	Texas
1912	Miss Nina Troy		W. North Carolina

MISSIONARY DIRECTORY.—Continued.

App'd	Name	Address	Home Conference
1909	Miss Lelia Judson Tuttle	Shanghai, China	W. North Carolina
1912	Miss Theodosia Wales		North Georgia
1908	Miss Julia Wasson	Shanghai, China	North Mississippi
1904	Miss Janie Watkins	Soochow, China	Mississippi
1909	Miss Mary Culler White	Soochow, China	South Georgia
1892	Miss Alice G. Waters	Sungkong, China	Memphis
1906	Miss Mary Lou White	Huchow, China	Virginia
	KOREA		
1910	Rev. Lyman Coy Brannan	Choon Chun, Korea	Alabama
1911	Dr. Newton H. Bowman	Choon Chun, Korea	Texas
1912	Rev. C. C. Bush		Western Virginia
1896	Rev. C. T. Collyer	Nashville, Tenn	Tennessee
1902	Rev. W. G. Cram	Seoul, Korea	Kentucky
1910	Mr. Carl Hosea Deal	Songdo, Korea	North Carolina
1908	Rev. F. K. Gamble	Songdo, Korea	North Alabama
1905	Rev. J. L. Gerdine	Seoul, Korea	South Georgia
1898	Rev. R. A. Hardie, M. D.	Seoul, Korea	Canada
1910	Mr. D. F. Higgins	Songdo, Korea	Wisconsin
1907	Rev. J. W. Hitch	Choon Chun, Korea	South Georgia
1912	Dr. W. C. Mays		Northwest Texas
1899	Rev. J. R. Moose	Songdo, Korea	W. North Carolina
1907	Rev. E. L. Peerman	Wonsan, Korea	Virginia
1907	W. T. Reid, M. D.	Songdo, Korea	Kentucky
1900	J. B. Ross, M. D.	Wonsan, Korea	Kentucky
1907	Rev. M. B. Stokes	Wonsan, Korea	W. North Carolina
1907	Mr. J. A. Thompson	Wonsan, Korea	Illinois
1905	Rev. A. W. Wasson	Nashville, Tenn	Arkansas
1909	Rev. C. N. Weems	Songdo, Korea	Kentucky
1911	Miss Myrtle Barker	Wonsan, Korea	Kentucky
1909	Miss Hallie Buie	Wonsan, Korea	Mississippi
1887	Mrs. J. P. Campbell	Seoul, Korea	Los Angeles
1908	Miss Kate Cooper	Wonsan, Korea	North Georgia
1909	Miss Laura Edwards	Choon Chun, Korea	Northwest Texas
1905	Miss Cordelia Erwin	Songdo, Korea	Memphis
1911	Miss Ida Hankins	Seoul, Korea	W. North Carolina
1910	Miss Gilberta Harris	Songdo, Korea	Little Rock
1905	Miss Mattie M. Ivey	Seoul, Korea	Texas
1911	Miss Carrie Jackson	Choon Chun, Korea	Memphis
1908	Miss M. F. Johnstone	Songdo, Korea	South Georgia
1912	Miss Carrie F. Minor		St. Louis
1906	Miss Mary D. Myers	Wonsan, Korea	South Georgia
1906	Miss Lillian E. Nichols	Jesup, Ga	Florida
1910	Miss Alice Dean Noyes	Wonsan, Korea	North Georgia
1912	Miss Bessie Oliver		South Georgia
1912	Miss Mae Owings		South Carolina
1911	Miss Lillie Reed	Songdo, Korea	Oklahoma
1910	Miss Bertha A. Smith	Seoul, Korea	Southwest Missouri
1912	Miss Laura V. Summers		North Georgia
1911	Miss Hortense Tinsley	Songdo, Korea	South Georgia
1911	Miss Bertha Tucker	Seoul, Korea	North Georgia
1904	Miss Ellasue Wagner	Songdo, Korea	Holston
	JAPAN		
1891	Rev. W. J. Callahan	Oita, Japan	North Georgia
1891	Rev. W. A. Davis	Kioto, Japan	Missouri
1889	Rev. T. W. B. Demaree	Matsuyama, Japan	Kentucky
1895	Rev. T. H. Haden	Nashville, Tenn	Kentucky
1893	Rev. S. E. Hager	Kobe, Japan	Kentucky
1897	Rev. W. K. Matthews	Kobe, Japan	Tennessee
1893	Rev. J. T. Meyers	Hiroshima, Japan	Baltimore
1887	Rev. C. B. Moseley	Portland, Ore	Arkansas
1888	Rev. J. C. C. Newton	Kobe, Japan	Virginia
1912	Rev. N. S. Ogburn, Jr.		North Carolina
1910	Rev. James Oxford	Kobe, Japan	Texas
1906	Rev. S. A. Stewart	Kobe, Japan	W. North Carolina
1887	Rev. B. W. Waters	Port Royal, Va	Baltimore
1895	Rev. W. R. Weakley	Nashville, Tenn	Missouri
1890	Rev. W. A. Wilson	Okayama, Japan	W. North Carolina

MISSIONARY DIRECTORY.—Continued.

App'd	Name	Address	Home Conference
1910	Miss Nellie Bennett	Kobe, Japan	Virginia
1899	Miss Maud Bonnell	Kobe, Japan	Indian Mission
1903	Miss Margaret M. Cook	Hiroshima, Japan	North Georgia
1903	Miss M. Virginia Garner	Stephens, Ark	Arkansas
1889	Miss N. B. Gaines	Hiroshima, Japan	Florida
1908	Miss W. L. Park	Kobe, Japan	South Georgia
1901	Miss Ida L. Shannon	Hiroshima, Japan	Tennessee
1908	Miss Katherine Shannon	Hiroshima, Japan	Tennessee
1911	Miss Annice Siler	Hiroshima, Japan	North Georgia
1912	Miss Katherine Trieschmann		Little Rock
1910	Miss Annie Bell Williams	Beppu, Japan	South Carolina
1896	Miss Ida M. Worth	Oita, Japan	St. Louis
	BRAZIL		
1907	Rev. S. A. Belcher	Bello Horizonte, Brazil	South Georgia
1907	Rev. W. G. Borchers	Rio de Janeiro, Brazil	Missouri
1890	Rev. J. L. Bruce	Juiz de Fora, Brazil	Virginia
1910	Rev. Paul Eugene Buyers	Bello Horizonte, Brazil	North Georgia
1888	Rev. Michael Dickie	Piracicaba, Brazil	Virginia
1881	Rev. J. L. Kennedy	Sao Paulo, Brazil	Holston
1889	Rev. John M. Lander, M. D.	Rio de Janeiro, Brazil	South Carolina
1895	Rev. W. B. Lee	Cataguazes, Brazil	North Carolina
1911	Rev. Charles A. Long	Rio de Janeiro, Brazil	Texas
1901	Rev. G. D. Parker	Petropolis, Brazil	Louisiana
1908	Rev. Joseph Parkin	Rio de Janeiro, Brazil	South Carolina
1912	Rev. L. D. Patterson		North Alabama
1883	Rev. J. W. Tarboux	Juiz de Fora, Brazil	South Carolina
1888	Rev. E. A. Tilly	Ashland, Va	Holston
1896	Rev. H. C. Tucker	Rio de Janeiro, Brazil	Tennessee
1907	Rev. E. E. Vann	Juiz de Fora, Brazil	North Alabama
1907	Miss Eunice F. Andrew	Ribeirao Preto, Brazil	Tennessee
1911	Miss Florence Barton	Petropolis, Brazil	St. Louis
1905	Mrs. Fannie Brown	Piracicaba, Brazil	Holston
1903	Miss Emma Christine	Porto Alegre, Brazil	St. Louis
1892	Miss Amelia Elerding	Sao Paulo, Brazil	
1911	Miss Leila F. Epps	Juiz de Fora, Brazil	South Carolina
1908	Miss Mamie Fenley	Bello Horizonte, Brazil	Brazil
1911	Miss Lydia Furgeson	Rio de Janeiro, Brazil	North Texas
1894	Miss Layona Glenn	Rio de Janeiro, Brazil	North Georgia
1912	Miss Lucy Henderson		South Georgia
1909	Miss Hellen Hickman	Rio de Janeiro, Brazil	Northwest Texas
1910	Miss Virginia O. Howell	Piracicaba, Brazil	Little Rock
1902	Miss Blanche Howell	Bello Horizonte, Brazil	W. North Carolina
1912	Miss Eva Louise Hyde		Missouri
1912	Miss Rachel Jarrett	Brazil	Texas
1901	Miss Helen Johnston	Ribeirao Preto, Brazil	Louisiana
1912	Miss Maggie Lee Kenney		North Carolina
1895	Miss Eliza Perkinson	Petropolis, Brazil	Missouri
1898	Miss Mary Pescud	Petropolis, Brazil	North Carolina
1908	Miss Daisy Pyles	Juiz de Fora, Brazil	Brazil
1908	Miss Trulie Richmond	Rio de Janeiro, Brazil	Northwest Texas
1911	Miss Sophia Schalch	Piracicaba, Brazil	Brazil
1896	Miss Ida Shaffer	Juiz de Fora, Brazil	Missouri
1911	Miss Margaret Simpson	Rio de Janeiro, Brazil	Little Rock
1910	Miss Miriam Steel	Bello Horizonte, Brazil	Northwest Texas
1896	Miss Lillie A. Stradley	Piracicaba, Brazil	Holston
1909	Miss Sara E. Warne	Piracicaba, Brazil	Los Angeles
1906	Miss Estelle Hood	Commerce, Ga	North Georgia
	SOUTH BRAZIL		
1894	Rev. E. E. Joiner	Porto Alegre, Brazil	Louisville
1907	Rev. J. W. Price	Nashville, Tenn	Tennessee
1904	Rev. C. L. Smith	Porto Alegre, Brazil	South Carolina
1899	Rev. J. M. Terrell	Uruguayana, Brazil	W. North Carolina
1909	Rev. John Vollmer	Porto Alegre, Brazil	Brazil
1911	Prof. C. Anderson Weaver	Uruguayana, Brazil	North Georgia
1906	Miss Elizabeth Lamb	Porto Alegre, Brazil	North Carolina

MISSIONARY DIRECTORY.—Continued.

App'd	Name	Address	Home Conference
	MEXICO		
1906	Rev. E. T. Campbell	El Paso, Tex	West Texas
1882	Rev. D. W. Carter	San Antonio, Tex	Holston
1882	Rev. J. F. Corbin	El Paso, Tex	West Texas
1895	Rev. J. B. Cox	Mexico City, Mexico	West Texas
1899	Rev. R. C. Elliott	Mexico City, Mexico	West Texas
1895	Rev. J. H. Fitzgerald	Durango, Mexico	W. North Carolina
1910	Dr. J. G. Harrison	Monterey, Mexico	North Georgia
1889	Rev. W. D. King	Georgetown, Tex	Los Angeles
1908	Rev. D. Macune	Georgetown, Tex	Northwest Texas
1898	Rev. A. Marston	El Oro, Tex	New Mexico
1906	Rev. L. B. Newberry	Mexico City, Mexico	West Texas
1897	Rev. F. S. Onderdonk	San Luis Potosi, Mexico	West Texas
1902	Rev. J. A. Phillips	San Antonio, Tex	West Texas
1897	Rev. Laurence Reynolds	Guadalajara, Mexico	North Texas
1911	Rev. Henry Stanford	Monterey, Mexico	Texas
1910	Miss Ellen Alfter	San Luis Potosi, Mexico	Missouri
1907	Miss Linnie Barcroft	Mexico City, Mexico	Mississippi
1912	Miss Virginia Booth	.....	West Texas
1910	Miss Rosa Brooks	El Paso, Tex	Kentucky
1909	Miss Terrie Etta Buttrick	Mexico City, Mexico	W. North Carolina
1911	Miss Clare Beverly Cain	Durango, Mexico	Louisville
1910	Miss Maria Capers	Chihuahua, Mexico	South Carolina
1894	Miss Esther Case	Mexico City, Mexico	White River
1897	Miss Annie Churchill	Laredo, Tex	Northwest Texas
1912	Miss Charley M. Cunningham	.....	North Carolina
1900	Miss Sue Ford	San Luis Potosi, Mexico	North Carolina
1911	Miss Eva Forman	Monterey, Mexico	North Georgia
1890	Miss Lucy Harper	Chihuahua, Mexico	Northwest Texas
1892	Miss Delia Holding	Laredo, Tex	Kentucky
1883	Miss Nannie Holding	Laredo, Tex	Kentucky
1911	Miss Frankie Hooper	Saltillo, Mexico	Missouri
1907	Miss Alma E. Jones	Guadalajara, Mexico	Missouri
1889	Mrs. A. E. McClendon	Houston Heights, Tex	North Georgia
1908	Miss Mary E. Massey	Guadalajara, Mexico	North Mississippi
1899	Miss Fannie B. Moling	San Luis Potosi, Mexico	Missouri
1901	Miss Fannie Montague	El Paso, Tex	Memphis
1909	Miss Hardynia Norville	Laredo, Tex	Alabama
1908	Mrs. Nellie O'Beirne	Durango, Mexico	Louisiana
1896	Miss Edith Park	Laredo, Tex	Texas
1903	Miss Ara Riggins	Chihuahua, Mexico	Los Angeles
1887	Miss Lelia Roberts	Saltillo, Mexico	North Texas
1901	Miss May Treadwell	Durango, Mexico	North Georgia
1889	Miss Ellie B. Tydings	Durango, Mexico	Florida
1909	Miss Minnie Varner	Guadalajara, Mexico	Alabama
1912	Miss Bessie Lee Wilson	.....	Tennessee
1889	Miss Lizzie Wilson	Chihuahua, Mexico	Kentucky
1897	Miss Laura V. Wright	Laredo, Tex	Baltimore
1901	Miss Norwood E. Wynn	Guadalajara, Mexico	North Texas
	CUBA		
1898	Rev. H. W. Baker	Santiago, Cuba	South Georgia
1902	Rev. H. B. Bardwell	Havana, Cuba	South Georgia
1902	Rev. E. E. Clements	Matanzas, Cuba	South Georgia
1903	Rev. B. F. Gilbert	Camaguay, Cuba	Tennessee
1910	Rev. M. W. Hester	Guantanamo, Cuba	Texas
1907	Rev. B. O. Hill	Santa Clara, Cuba	Texas
1908	Rev. G. W. Holmes	La Gloria, Cuba	Southwest Missouri
1909	Rev. O. K. Hopkins	Santiago, Cuba	South Georgia
1910	Rev. J. J. Mabry	Santa Barbara, Cuba	Tennessee
1902	Rev. S. A. Neblett	Santa Clara, Cuba	Holston
1908	Rev. R. J. Parker	Havana, Cuba	W. North Carolina
1909	Rev. H. L. Powell	Mayari, Cuba	South Carolina
1907	Rev. Henry Smith	Havana, Cuba	White River
——	Rev. Sanford B. Strout	Antilla, Cuba	.....
1910	Rev. J. H. Williams	Santa Fe, Cuba	North Alabama
1895	Miss Hattie G. Carson	Cienfuegos, Cuba	South Georgia
1902	Miss Belle Markey	Matanzas, Cuba	Florida
1907	Miss Agnes Ruff	Cienfuegos, Cuba	South Carolina
1910	Miss Bessie Stubbs	Cienfuegos, Cuba	South Georgia
1881	Miss Rebecca Toland	Matanzas, Cuba	Texas

STATISTICS OF THE FOREIGN MISSIONS OF THE BOARD, 1911-12.

	China.	Japan	Korea	Brazil	Mexico	Cuba	Total
Missionaries	50	27	38	44	41	21	221
Men	46	14	18	19	16	16	99
Women	34	13	20	25	25	5	122
Native traveling preachers	29	29	.....	23	43	.....	139
Local preachers	48	23	9	19	68	23	190
Members, including local preachers	3,083	2,172	6,976	6,684	7,391	3,519	29,825
Increase	490	137	941	476	127	277	2,448
Sunday schools	72	77	160	93	128	50	580
Sunday school officers and teachers	302	292	527	342	479	226	2,168
Scholars	4,658	6,365	8,245	4,120	5,274	2,685	31,347
Epworth Leagues	48	15	2	53	43	15	176
Epworth League members	1,538	290	105	2,337	1,462	558	6,290
Societies or organized churches	30	28	295	79	165	46	643
Churches entirely self-supporting	6	2	3	5	.....	2	.....
Boarding schools	10	3	4	10	9	4	40
Teachers	82	71	40	117	117	30	457
Pupils	862	1,063	651	1,542	2,132	449	6,699
Day schools	28	3	51	11	3	1	97
Teachers	49	14	79	36	4	2	184
Pupils	672	582	1,331	904	150	24	3,463
Total students	1,534	1,645	1,982	2,446	2,032	473	10,092
Bible women	119	.....	70	7	8	.....	204
School buildings	21	33	30	7	6	3	.....
Value	$261,647 00	$186,331 00	$35,380 00	$245,000 00	.....	$100,750 00	.....
Hospitals and dispensaries	2	.....	3	2	1	.....	.....
Value	$30,000 00	.....	$11,500 00	.....	$25,000 00	.....	.....
Patients treated	18,729	.....	9,179	3,517	27,600	.....	.....
Collected for all purposes	$2,869 56	0	$4,319 87	$35,121 00	$6,190 42	$10,747 30	.....
Church buildings	20	20	185	31	73	35	.....
Value	$45,000 00	$58,880 00	$23,492 00	$190,520 00	$173,731 00	$122,752 00	.....
Parsonages	33	18	59	13	42	20	.....
Value	$130,934 00	$58,312 00	$72,920 00	$31,466 00	$99,917 00	$39,845 00	.....
Total value of Mission property	$772,577 00	$303,523 00	$143,292 00	$461,986 00	.....	$278,458 22	.....

STATISTICS OF ANNUAL CONFERENCES ON MISSIONS, 1910-1911.

CONFERENCE.	Conf. Missions		Special Conf. Missions	Home Missions		Foreign Missions		Specials, Foreign Missions	Total for all Missions	Per Capita 1911	Per Capita 1910	Dists. Paying C. and H. Missions in Full	Dists. Paying Foreign Missions in Full	Charges Paying all in Full
	Ass'd	Paid		Ass'd	Paid	Ass'd	Paid							
Alabama	$ 10,000	$ 11,946	$ 3,846	$ 1,810	$ 1,810	$ 17,500	$ 18,680	$ 2,523	$ 34,336	$ 0.51	$0.40	3	5	107
Arkansas	4,500	3,455	640	675	583	6,750	5,940	54	10,672	.38	.35	.....	.....	.....
Baltimore	15,830	13,932	.....	1,670	1,286	16,700	16,700	2,308	34,236	.55	.52	.....	.....	120
Brazil	.....	2,270	.....	125	.....	1,000	176	.....	2,446	.....	....	.....	.....	.....
Central Mexico	.....	694	.....	55	.....	650	.....	.....	694	.....	....	.....	.....	.....
Central Texas	16,000	13,909	1,056	1,950	1,800	14,200	12,505	2,522	29,982	.39	.35	.....	2	112
China Mission	.....	212	.....	50	.....	500	.....	.....	212	.....	....	.....	.....	. . .
Columbia	550	600	.....	50	.....	700	441	15	1,056	.54	.56	.....	.....	8
Cuba Mission	.....	2,043	.....	45	.....	450	.....	.....	2,043	.....	....	.....	.....	.....
Denver	505	440	.....	75	15	501	432	80	888	.41	.42	.....	.....	15
East Columbia	640	391	.....	85	71	850	618	189	1,080	.54	.77	.....	.....	8
East Oklahoma	5,700	5,111	.....	656	583	3,256	3,133	2,309	11,136	.39	.42	1	3	101
Florida	8,490	7,646	321	1,035	835	6,429	5,420	472	14,894	.46	.42	.....	.....	61
German Mission	.....	880	.....	60	77	800	1,004	112	2,074	1.18	1.64	.....	.....	.....
Holston	14,030	13,448	337	1,690	1,595	15,715	14,509	2,181	30,041	.44	.43	4	4	103
Illinois	857	451	106	190	.....	857	425	98	1,081	.15	.12	.....	.....	10
Kentucky	5,115	4,928	2,718	885	751	8,850	6,729	1,240	16,366	.52	.46	.....	.....	.....
Little Rock	5,000	4,517	720	1,125	297	10,700	8,380	977	15,031	.35	.32	.....	.....	50
Los Angeles	2,623	2,360	.....	185	.....	1,449	1,210	283	3,853	.88	.95	.....	.....	.....
Louisiana	9,900	5,301	.....	1,100	594	11,000	5,857	1,285	13,037	.38	.32	.....	.....	27
Louisville	8,840	7,216	.....	1,360	1,024	13,600	9,606	1,652	19,498	.35	.35	.....	.....	56
Memphis	8,715	8,333	.....	1,785	1,785	17.850	15,636	4,817	25,755	.35	.32	1	2	104
Mexican Border	.....	916	.....	45	.....	500	.....	.....	916	.....	....	.....	.....	.....
Mississippi	10,000	8,117	.....	1,500	1,125	13,300	10,750	3,405	23,397	.41	.44	.....	.....	.....
Missouri	9,200	9,231	.....	1,455	.....	14,550	13,005	3,109	25,345	.53	.50	.....	.....	.....
Montana	626	504	.....	60	.....	600	425	.....	930	.68	.88	.....	.....	9
New Mexico	1,800	1,283	.....	190	121	714	574	475	2,332	.35	.33	.....	.....	24
North Alabama	10,000	8,462	2,633	2,105	1,330	19,700	13,267	5,828	31,520	.35	.37	.....	.....	90
North Carolina	14,500	13,869	.....	1,970	1,850	19,700	21,935	1,941	39,596	.50	.50	1	6	150
North Georgia	22,205	21,078	.....	2,795	2,649	27,950	25,213	2,220	51,164	.43	.44	2	2	152
North Mississippi	7,815	6,494	.....	1,455	1,213	14,900	10,480	327	18,484	.33	.33	.....	.....	55
North Texas	10,800	8,507	.....	1,595	1,226	17,249	14,727	4,079	28,540	.46	.46	.....	.....	71
Northwest Mexican	.....	631	.....	30	.....	350	.....	.....	631	.....	....	.....	.....	.....
Northwest Texas	10,000	10,047	2,693	955	455	7,050	5,817	325	19,407	.55	.38	2	2	72
Pacific	2,000	1,550	.....	375	277	3,426	2,393	55	4,244	.53	.58	.....	.....	29
St. Louis	5,500	5,211	.....	1,050	940	10,500	9,425	2,639	19,375	.52	.40	.....	.....	72

South Brazil	.....	.....	.....	20	.....	200	.....	.....	.....	.....	....	.....	.....	.....
South Carolina	22,560	20,978	.....	2,440	2,293	24,400	24,088	7,735	55,092	.60	.52	1	1	173
South Georgia	17,725	18,927	.....	2,275	2,275	22,750	28,542	1,221	50,965	.58	.62	5	7	208
Southwest Missouri	7,845	6,870	.....	1,155	1,019	12,200	9,623	1,088	18,600	.52	.41	.....	.....	60
Tennessee	9,100	8,500	965	1,725	1,636	17,250	15,493	2,631	28,260	.39	.39	1	1	137
Texas	11,052	10,051	.....	1,805	1,771	12,857	12,340	2,708	26,870	.39	.40	2	1	140
Virginia	20,000	17,247	6,793	2,980	2,569	29,800	26,887	26,988	80,484	.72	.69	1	1	.....
West Oklahoma	6,300	4,653	205	750	673	4,149	3,182	1,630	10,343	.36	.42	.....	.....	73
West Texas	11,000	10,210	1,077	1,000	945	7,493	6,967	1,628	20,827	.60	.65	1	1	134
Western N. Carolina	19,350	14,505	187	2,150	1,459	21,500	16,405	3,091	35,647	.37	.36	1	3	80
Western Virginia	2,900	1,964	780	690	.....	2,900	1,854	737	5,329	.20	.20	.....	.....	36
White River	3,000	2,125	.....	745	513	6,492	3,898	142	6,658	.24	.21	.....	.....	.....
Total	$352,573	$322,013	$25,077	$49,976	$39,445	$462,755	$404,691	$97,119	$875,363	$0.45	$0.44	26	41	2,647

ECUMENICAL METHODIST STATISTICS, 1910.

Western Section.

Denomination.	Ministers	Local Preachers	Members	Churches	Value Church Property	Sunday Schools	Sunday School Officers	Sunday School Scholars
Methodist Episcopal	20,755	14,718	3,489,696	30,305	$181,084,283	35,590	374,118	3,579,999
Methodist Episcopal, South	7,877	4,584	1,883,043	16,475	53,627,040	15,980	127,761	1,337,108
Methodist Church, Canada	2,655	2,589	340,091	3,672	19,912,545	3,678	36,503	340,897
African Methodist Episcopal	6,774	6,302	606,106	5,630	9,290,420	5,695	39,310	316,000
African Methodist Episcopal Zion	3,488	†3,024	547,216	3,298	*4,833,207	.....	.....	.....
Methodist Protestant	1,362	490	188,437	2,390	7,589,570	2,123	17,812	141,899
Colored Methodist Episcopal	2,901	6,194	234,721	2,857	1,889,700	3,011	12,044	219,999
Free Methodist	1,122	802	32,112	1,163	1,783,570	1,154	7,662	44,275
Wesleyan Methodist	598	192	19,178	571	548,560	491	2,523	21,211
Primitive Methodist	72	93	7,407	98	730,144	95	1,511	12,900
Union American Methodist Episcopal	138	.....	18,500	255	*170,150	78	481	3,372
African Union Methodist Protestant	200	.....	4,000	125	183,697	66	441	5,266
Congregational Methodist	337	.....	15,529	333	*194,275	182	1,146	8,785
Congregational Methodist (Colored)	5	.....	319	5	.....	.....	.....	.....
New Congregational Methodist	59	.....	1,782	35	*27,650	27	143	1,298
Zion Union Apostolic (Colored)	53	.....	3,059	45	*37,875	36	212	1,508
Independent Methodist	2	.....	1,161	2	.....	.....	.....	.....
Reformed Methodist	18	.....	357	11	.....	.....	.....	.....
Reformed Methodist Union Episcopal (Colored)	40	.....	4,000	58	*36,965	54	204	1,792
British Methodist Episcopal (Colored)	20	6	700	21	67,900	18	125	.....
Japan Methodist	138	81	12,322	107	255,458	300	1,150	25,826
Total for Western Section	48,614	39,075	7,409,736	67,438	$282,263,015	68,578	623,146	6,062,135
Increase in ten years	6,531	‡7,348	972,275	5,317	102,083,265	6,196	40,221	970,238

Note.—The returns for local preachers, for value of Church property, and for Sunday schools are, it will be observed, incomplete.

*From census of 1906. †Estimated. ‡Decrease.

ECUMENICAL METHODIST STATISTICS, 1910.—Continued.
Eastern Section.

Denomination.	Ministers	Local Preachers	Members and Probationers	Sunday Schools	Sunday School Teachers	Sunday School Scholars
Wesleyan Methodist	3,066	24,836	664,958	9,428	139,099	1,094,950
Primitive Methodist	1,192	16,241	211,691	4,176	59,338	463,821
United Methodist	895	6,239	165,722	2,374	42,556	317,657
Wesleyan Reform Union	244	628	29,648	353	2,582	25,834
Irish Methodist	21	520	8,366	179	2,746	21,754
Independent Methodist	414	.....	8,769	157	3,051	27,703
French Methodist	40	84	1,690	70	225	2,456
South African Methodist	253	5,797	117,146	788	2,893	39,329
Australasian Methodist	1,069	4,701	150,890	4,021	23,086	218,170
Total for Eastern Section	7,194	59,046	1,358,880	21,546	275,576	2,211,674
Increase in ten years	918	633	137,056	796	2,161	36,042

Summary.

Section.	Ministers	Local Preachers	Members	Sunday Schools	Sunday School Teachers	Sunday School Scholars
Western Section	48,614	39,075	7,409,736	68,578	623,146	6,062,135
Eastern Section	7,194	59,046	1,358,880	21,546	275,576	2,211,674
Total in 1910	55,808	98,121	8,768,616	90,124	898,722	8,273,809
Total in 1900	48,359	104,836	7,659,285	83,132	856,340	7,267,529
Increase	7,449	*6,715	1,109,331	6,992	42,382	1,006,280

*Decrease.

Methodist Population:

Western Section, members, probationers, and adherents 25,934,076
Eastern Section, members, probationers, and adherents 6,794,471

Note.—For the Eastern Section 4 adherents to each member are reckoned; for the Western Section, 2½.

JOURNAL OF PROCEEDINGS

FIRST DAY.

Wednesday, October 2, 1912.

The Holston Conference, Methodist Episcopal Church, South, met in its eighty-ninth session, in our church at Abingdon, Va., October 2, 1912, at 9 a. m., with Bishop John C. Kilgo in the chair. Bishop Kilgo, assisted by the presiding elders, administered the Sacrament of the Lord's Supper.

Roll Call.—The secretary of the last session called the roll chronologically, and the following persons answered to their names:

Clerical.—D. Sullins, R. N. Price, Jacob Smith, H. C. Neal, J. T. Frazier, J. S. W. Neel, D. H. Carr, L. L. H. Carlock, G. D. French, T. R. Handy, W. C. Carden, J. A. Bilderback, E. H. Bogle, S. T. M. McPherson, W. H. Price, J. W. Smith, D. S. Hearon, W. W. Hicks, J. A. Lyons, J. R. Walker, G. A. Maiden, G. W. Summers, E. Blake, J. C. Bays, R. A. Kelly, J. L. Prater, W. C. Faris, L. M. Cartright, S. S. Catron, H. C. Clemens, R. T. McDowell, T. C. Schuler, J. O. Straley, J. E. Bruce, J. W. Browning, J. A. Burrow, E. F. Kahle, F. Alexander, A. B. Hunter, J. C. Orr, E. H. Cassidy, J. A. H. Shuler, W. R. Snider, J. B. Simpson, C. W. Kelley, A. H. Towe, J. H. Duvall, J. E. Lowry, S. D. Long, T. J. Eskridge, I. P. Martin, I. N. Munsey, J. B. Ward, E. L. Ad gton, C. R. Brown, T. D. Strader, W. E. Bailey, E. W. Mort, J. M. R ans, J. M. Paxton, M. P. Carico, G. M. Moreland, J. M. Maiden, J. W. W. Shuler, D. P. Hurley, J. W. Perry, J. A. Baylor E. N. W odward, C. E. Steele, W. L. Sorrell, M. J. Wysor, J. E. Spring, W. M. Morrell, J. M. Carter, S. B. Vaught, R. K. Sutherland, C. E. Painter, S. W. Bourne, W. C. Crockett, G. A. Carner, J. E. Wolfe, J. A. Early, J. W. Christian, E. A. Shugart, H. S. Johnston, J. W. Rader, J. F. Jones, J. T. Guy, B. W. Lee, J. L. Mullens, K. W. Cox, J. R. Brown, G. C. Rector, T. Priddy, J. E. Naff, H. S. Hamilton, E. E. Wiley, W. Hodge, N. R. Cartright, S. P. Douglas, J. M. Crowe, S. V. Morell, T. S. Hamilton, J. F. Barnett, J. M. Moser, J. W. Helvey, J. R. King, W. M. Ellis, H. B. Wilson, D. T. Miles, R. C. Camper, E. H. Cole, W. M. Patty, J. H. Wagner, L. W. Pierce, T. J. Houts, A. M. Qualls, D. F. Wyrick, L. D. Yost, C. O. Shugart, J. C. Logan, G. S. Wagner, C. H. Varner, S. S. Boyer, W. B. Belchee, J. B. Ely, J. M. Walker, H. B. Brown, G. S. Wood, J. N. Smith, C. W. Dean, C. G. Hounshell, P. L. Cobb, Z. D. Holbrook, K. G. Munsey, R. B. Platt, W. R. Carbaugh, R. M. Standifer, N. M. Watson, W. S. Neighbors, J. A. Ellison, J. A. L. Perkins, J. S. Henley, S. A. McCanless, C. A. Pangle, S. S. Kreger, G. L. Lambert, J. A. Morrow, F. M. Buhrman, C. C. Weaver, W. N. Wagner, G. T. Jordan, H. S. Hutsell, W. C. Thompson, S. A. McGhee, F. M. Reynolds, C. N. Kennedy, J. H. Umberger, W. H. Walker, B. N. Waterhouse, J. F. Benton, M. G. Maiden, W. D. Dew, T. R. Wolfe, W. D. Farmer, F. R. Snavely.

Lay Delegates.—Jasper Kinser, H. W. Umberger, J. W. Mort, J. A. Latture, J. M. Maiden, M. W. Jackson, C. Q. Counts, H. K. Hillman, N. G. Henderson, T. J. Bondurant.

Organization.—J. A. Burrow was re-elected secretary, with E. A. Shugart assistant, and J. H. Umberger chief of the statistical staff.

The "Bar" was made to include the entire church auditorium.

The hour for meeting was fixed at 9 a. m., and the hour for adjournment at 12.

Committees.—The presiding elders nominated the following standing committees, which nominations were adopted:

Public Worship.—G. D. French, J. M. Carter, G. E. Penn, M. H. Honaker, J. M. Butt.

Spiritual State of the Church.—D. H. Carr, D. S. Hearon, J. S. W. Neel, W. C. Crockett, W. M. Patty, H. C. Clemens, L. L. H. Carlock, E. W. Mort, J. F. Barnett, H. M. Winslow, J. W. Bowling, J. W. Maiden, C. Q. Counts, H. K. Hillman.

Moral, Social and Economic Evils.—Z. D. Holbrook, W. W. Hicks, J. E. Naff, J. M. Paxton, J. L. Prater, J. L. Scott, J. C. Logan, J. W. Saylor, G. R. Stuart, R. H. Sharp, W. E. Burns, J. A. Latture.

Books and Periodicals.—L. W. Pierce, J. E. Spring, John M. Crowe, M. P. Carico, T. R. Wolfe, A. M. Qualls, B. W. Lee, K. W. Cox, R. M. Standifer, W. S. Hendricks, H. M. Miles, J. O. Beck.

Sabbath Observance.—C. W. Dean, J. A. L. Perkins, K. G. Munsey, G. A. Maiden, J. W. Repass, A. B. Moore, W. L. Patton, N. M. Watson, S. P. Douglas.

Laymen's Missionary Movement.—J. L. Mullens, J. A. H. Shuler, S. J. Hornsby, J. W. Mort, W. N. Wagner, S. B. White, T. J. Bondurant, J. L. Emerson, R. E. Williams, M. W. Jackson, C. M. Quillen, B. S. Dobbins, W. T. Pool, John Williams, J. C. Giles, L. O. Billings.

District Conference Records.—W. R. Carbaugh, B. N. Waterhouse, R. S. Umberger, W. D. Farmer, C. E. Steele, T. R. Handy, J. S. Henley, W. D. Dew, S. S. Kreger.

Memoirs.—R. A. Kelly, T. J. Eskridge, J. I. Cash, E. F. Kahle, J. T. Guy, J. A. Burrow, W. M. Morrell, T. R. Handy, W. C. Carden.

Papers Referred.—Communications from our general Church Boards were referred, without reading, to the appropriate Conference Boards.

Introductions.—The following visitors were introduced to the Conference: Dr. E. G. B. Mann, of the Kentucky Conference; George B. Sexton, Secretary of the National Building Committee of our representative church in Washington City; Prof. J. L. James, of Emory and Henry College; Dr. Stonewall Anderson, General Secretary of Education; Mr. D. M. Smith, Senior Agent of our Publishing House.

Auditing Committee.—On motion of J. A. Burrow, J. A. Baylor was elected chairman of an auditing committee to overlook statistical reports and see that they are in proper shape for the statistical secretaries. T. R. Wolfe and J. R. Brown were nominated by Brother Baylor, and elected to assist him.

Morner-Pfeiffer Library
Tennessee Wesleyan College
Athens, Tennessee

Presiding Elders.—Question 22 was called—"Are all of the preachers blameless in their life and official administration?" The following presiding elders passed examination of character, and made report of their districts: E. H. Cassidy, J. O. Straley, S. S. Catron, C. W. Kelley, G. D. French, J. W. Rader, J. C. Orr, T. J. Eskridge, J. W. Perry, E. A. Shugart.

On behalf of the preachers of the Big Stone Gap District, Bishop Kilgo presented J. W. Rader, retiring presiding elder of that district, with a handsome case of flat silver.

Gavel Presented.—D. P. Hurley, of the Saltville Circuit, presented two gavels to Bishop Kilgo. One of them was made from the old Mahanaim church at Keywood, Va., where Bishop Asbury preached on his second journey west of the Alleghanies; the other was made from the old Madam Russell Home at Saltville, Va., where Bishop Asbury was entertained on his first and second journeys west of the Alleghanies.

Passage of Character.—Question 22 was again called and the following persons passed examination of character:

Frank Jackson, T. S. Hamilton, J. W. W. Shuler, C. W. Dean, H. B. Brown, S. W. Bourne, W. S. Lyons, F. M. Reynolds, J. B. Simpson, W. R. Carbaugh, L. W. Pierce, C. N. Kennedy, S. D. Lambert, Z. D. Holbrook, I. T. Cameron, E. E. Wiley, C. R. Brown, C. A. Pangle, J. R. King, J. E. Spring, D. S. Hearon, L. M. Cartright, J. A. L. Perkins, S. T. M. McPherson, J. L. Mullens, C. K. Wingo, H. S. Johnston, W. W. Hicks, S. H. Hall, B. N. Waterhouse, J. W. Stewart, F. M. Buhrman, A. B. Hunter, J. E. Naff, J. M. Crowe, W. B. Belchee, J. A. H. Shuler, N. R. Cartright, J. R. Walker, C. E. Painter, D. T. Miles, K. G. Munsey, J. H. Umberger, J. S. W. Neel, C. R. Melton, T. D. Lipscomb, A. S. Thorn, I. N. Munsey, S. V. Morell, M. Quessenberry, M. P. Carico, C. E. Steele, T. C. Schuler, J. F. Jones, G. A. Maiden, E. L. Addington, W. H. Troy, J. M. Paxton, J. W. Helvey, J. A. Early, W. C. Crockett, S. A. McCanless, Walter Hodge, G. T. Jordan, S. K. Byrd, E. W. Fisher, J. W. Christian, J. T. Frazier, C. G. Hounshell, M. G. Maiden, J. M. Carter, T. D. Strader, J. A. Baylor, W. H. Price, J. L. Prater, T. R. Wolfe, R. T. McDowell, J. W. Repass, J. T. Guy, T. R. Handy, T. J. Houts, D. P. Hurley, J. A. Lyons, J. D. Dame, L. D. Yost, W. M. Patty, W. E. Bailey, L. M. Burriss, G. S. Wagner, C. C. Weaver, S. B. Vaught, S. D. Long, J. B. Ward, W. S. Neighbors, G. W. Summers, J. R. Hunter, E. F. Kahle, F. Wampler, R. K. Sutherland, W. N. Wagner, F. R. Snavely, M. J. Wysor, E. H. Cole, J. L. Scott, J. A. Morrow, J. E. Lowry, A. M. Qualls, W. M. Ellis, W. C. Thompson, H. C. Clemens, W. H. Walker, J. H. Wagner, A. B. Moore, J. S. Henley, E. L. McConnell, H. B. Atkins, J. A. Burrow, J. H. Parrott, R. A. Owen, W. C. Hicks, W. M. Morrell, C. Hawk, J. P. Bross, L. L. H. Carlock, J. M. Walker, S. A. McGhee, C. O. Shugart, J. C. Logan, R. M. Walker, W. D. Dew, J. N. Smith, J. A. Ellison, W. L. Patton, B. W. Lee, W. E. Browning, A. H. Towe, N. F. Walker, W. I. Fogleman, R. E. Early, I. P. Martin, N. M. Watson, T. Priddy, G. L. Lambert, E. M. Pippin, R. B. Platt, Jr., K. W. Cox, G. K. Patty, R. G. Reynolds, G. M. Moreland, L. S. Reynolds, D. E. Carr, P. H. Talley, G. W. Jackson, D. F. Wyrick, K. C. Atkins, S. L. Browning, H. B. Wilson, J. W.

Browning, G. S. Wood, B. Waters, E. W. Mort, R. A. Hutsell, J. R. Brown, Eugene Blake, J. B. Frazier, W. E. Thompson, B. McLester, R. A. Kelly, J. W. Smith, W. L. Sorrell, J. E. Wolfe, P. L. Cobb, J. A. Callan, S. P. Douglas, S. S. Kreger, C. C. Cecil, W. C. Boswell, J. F. Barnett, W. R. Snider, R. M. Standifer, J. A. Bilderback, O. C. Wright, J. C. Bays, G. C. Rector, S. S. Boyer, J. B. Ely, C. A. Beard, J. M. Moser, J. F. Benton, C. W. Crooke, D. Sullins, B. Thompson, S. A. Neblett, P. L. Cobb, H. E. Kelso, G. O. Ganoway, W. S. Hendricks, G. A. Carner, J. H. Summitt, W. T. Evans, J. L. Griffitts, C. R. Jones, W. H. Briggs, J. I. Cash, H. S. Hutsell, W. D. Farmer, R. C. Camper, C. H. Varner, E. M. Ritchey, E. N. Woodward, H. E. Bradshaw, J. V. Hall.

Miscellaneous.—T. R. Handy and W. C. Carden were added to the committee on Memoirs.

The following persons were referred to the committee on Conference Relations for the supernumerary relation: C. R. Brown, C. R. Melton, T. R. Handy, W. H. Price, J. A. Lyons, G. W. Jackson, C. A. Beard, R. A. Kelly, J. W. Smith, Battle McLester and J. I. Cash.

J. H. Parrott, J. C. Bays and R. A. Hutsell were referred to the same committee for the superannuate's relation.

R. N. Price read his report as Holston Historian, which was referred to the committee on Books and Periodicals.

Public Worship.—The committee on Public Worship announced that Dr. W. S. Neighbors would preach in this church at 3 p. m., and Dr. E. G. B. Mann at 7:45 p. m.

After announcements, the Conference sang a hymn and was dismissed with the benediction by E. G. B. Mann.

SECOND DAY.

Thursday, October 3, 1912.

The Conference met at 9 a. m., with Bishop Kilgo in the chair. The Conference sang with great fervor, "When I can read my title clear," after which, J. T. Frazier led in prayer. Bishop Kilgo read and commented on a part of the 8th chapter of Romans. Roll call of absentees showed the following additional arrivals:

Clerical.—K. C. Atkins, W. D. Mitchell, J. I. Cash, J. W. Carnes, G. W. Jackson, S. K. Byrd, R. S. Umberger, W. I. Fogleman, J. D. McAlister, F. Jackson, W. H. Troy, G. W. Simpson, W. S. Lyons, W. S. Hendricks, N. F. Walker, I. T. Cameron, A. B. Moore, W. H. Briggs, L. K. Haynes.

Lay.—R. E. Williams, Selden Longley, B. S. Dobbins, F. Stowers, John Williams, C. M. Quillen, J. O. Beck, S. B. White, J. W. Saylor, C. F. Bates.

E. H. Frazier, lay delegate from the Bluefield District, takes the place of T. W. Chambers. Further roll call was

dispensed with. The minutes of yesterday's session were read and approved.

Referred.—Question 22 was again called. The following persons passed examination of character and were referred to the committee on Conference Relations for the superannuate's relation: J. H. Brunner, J. E. Bruce, L. C. Delashmit, H. S. Hamilton, D. H. Carr, J. A. Darr, R. N. Price, J. N. Hobbs, J. W. Belt, W. R. Barnett, L. K. Haynes, C. M. James, W. D. Mitchell, J. M. Romans, J. M. Maiden, M. L. Clendenen, W. C. Carden, C. K. Miller, A. D. Stewart, M. P. Swaim, J. M. Wolfe, R. S. Umberger, J. C. Maness, H. C. Neal, E. H. Bogle, L. M. Neel, W. C. Faris, A. Kincaid, B. F. Nuckolls, J. W. Carnes, F. Alexander, L. J. Williams, Jacob Smith and C. T. Carroll.

J. A. Duvall passed examination of character, and was left effective.

G. S. Wagner, J. H. Parrott, R. A. Hutsell, and G. A. Carner, were also referred to the committee on Conference Relations for the superannuate's relation.

Introductions.—The following persons were introduced to the Conference: J. S. Hunter, of our Branch Publishing House in Richmond, Va.; C. D. Bulla, Assistant Editor of our "Adult Student;" R. P. Wilson, of our Publishing House in Nashville.

Newspaper Injustice.—E. H. Cassidy arose to a question of personal privilege, and read an article from the Bristol Daily Herald-Courier, reflecting on his method of raising benevolent collections in his district. The consensus of opinion in the spirited discussion which followed was that the report had done Brother Cassidy a gross injustice. The paper's local correspondent disclaimed responsibility for the article in question.

Address.—C. D. Bulla addressed the Conference in the interest of the Adult Student.

Question 3—"Who are discontinued?" Answer, no one.

Introductions.—The following persons were introduced to the Conference; R. S. Carson, president of Stonewall Jackson Institute; J. M. McChesney, of the Presbyterian Church; W. J. Mabe, of the Children's Home Society of Virginia; H. M. Bellamy, of the Baptist Church. W. J. Mabe made a short talk concerning his work.

C. W. Dean and J. E. Spring were added to the auditing committee.

Question 12—"What local preachers are elected Deacons?" Answer—James H. Reynolds, from the Harriman District.

Question 16—"What local preachers are elected Elders?" Answer—James H. Watkins from the Bluefield District, and Jeremiah Stewart from the Knoxville District.

Question 7—"Who are received from other churches as local preachers?" Answer—W. T. Roby, from the United Brethren.

Advanced.—Charles A. Pangle, Samuel A. McCanless, George T. Jordan, William C. Thompson, and William H. Walker, having passed examination of studies, were advanced.

Jerome V. Hall, John A. Morrow, William H. Briggs, F. Marvin Buhrman, Thomas D. Lipscomb, William B. Belchee, Charles R. Melton, and Washington D. Farmer, not having been before the committee on Studies, were continued in the class of the fourth year.

Question 9—"Who are the Deacons of one year?" Answer—Charles N. Kennedy, Bruce N. Waterhouse, Jesse F. Benton, Marvin G. Maiden, William D. Dew and Harry S. Hutsell, having passed the examination on studies, were advanced to the class of the fourth year.

James H. Umberger, Henry E. Bradshaw, William T. Evans, John W. Stewart, Andrew M. Qualls and John L. Scott, not having been before the committee on studies were continued in the class of the third year.

Public Worship—The committee on Public Worship announced that S. T. Senter would preach in this church at 3 p. m., and Geo. S. Sexton at 7:45. After further announcements, the Conference sang a hymn, and was dismissed with the benediction by J. A. Burrow.

THIRD DAY.

Friday, October 4, 1912.

The Conference met at 9 a. m., with Bishop Kilgo in the chair. The devotional service was conducted by J. W. Browning. The minutes of yesterday's session were read and approved.

Readmitted.—Question 5—"Who are readmitted?" George R. Stuart, having been duly recommended, was readmitted into the traveling connection.

Admitted on Trial.—Question 1, "Who are admitted on trial?" The following persons having been recommended by their several District Conferences, and having passed the required examinations, were admitted on trial into the traveling connection: Samuel C. Beard, from the Morris-

town District; William L. Dykes, from the Knoxville District; Halford V. Wilhelm, from the Chattanooga District; William E. Hightower, from the Harriman District. These young men were called before the chancel and addressed earnestly by Bishop Kilgo. James H. Watkins, from the Bluefield District, was afterward admitted.

By more than the required two-thirds majority, Joseph A. Henderson, Allen J. Thomas, Robert N. Havens and Carl H. Wright were received on trial over the adverse vote of the committee on Admission.

Question 2—"Who remain on trial?" Thomas E. Brooks, Graydon K. Patty, Elbert W. Fisher, Rufus G. Reynolds, Luther S. Reynolds, Carlock Hawk, Lee M. Burris, Enoch L. McConnell, Frank R. Snavely and William L. Patton, having passed the examination on studies, were advanced to the class of the second year.

Otis C. Wright remains in the class of the first year, having failed to pass the examination on studies.

John A. Callan withdraws from our connection.

Class for Full Connection.—The following persons, having passed examination on studies,were advanced to the class of the third year: Samuel D. Lambert, Samuel L. Browning, William E. Browning, Silas A. McGhee, Chapman K. Wingo, Charles R. Jones, Paul H. Talley, Ernest M. Ritchey and French Wampler. Bishop Kilgo gave notice that this class would be received into full connection at 10:30 Saturday morning.

Having failed to pass the examination on studies, Bascom Waters, Hugh E. Kelso, Marion Quessenberry, George O. Ganoway and Newton F. Walker were continued in the class of the first year.

Emory and Henry College.—The Board of Education submitted report No. 1, which was discussed by I. P. Martin, G. R. Stuart, J. W. Rader, J. T. Frazier, T. C. Schuler, G. D. French, Dr. Stonewall Anderson, and then, amid great enthusiasm, adopted by a rising vote:

Whereas, a gift of $50.000 from the General Board of Education, and $25,000 from Mr. Andrew Carnegie, have been offered to Emory and Henry College, upon the condition that $100.000 be raised from other sources on or before the 30th day of June, 1913, and whereas, $30.000 of the required $100.000 has already been secured, therefore your Conference Board of Education recommends that the Holston Conference commit itself fully to the task of raising the $70.000 needed to secure to Emory and Henry College the two gifts above named.

We submit for your approval the adoption of the following plan:

First, The organization of a Conference Committee of five; two of whom shall be members of the Conference Board of Education; two of whom shall be members of the Board of Trustees of Emory and Henry

CLASS ADMITTED INTO FULL CONNECTION

College, and the fifth to be the fiancial agent of the College. This Committee to have charge of the campaign for the raising of the required $70.000 dollars.

Second. The organization of a committee in each presiding elder's district, of which the presiding elder shall be chairman, which shall co-operate with the Conference committee.

Third. The organization of a committee in each pastoral charge, of which the preacher in charge shall be chairman, which shall co-operate with the district committee and with the Conference committee.

Fourth. That the effort be made to see personally every person from whom a gift, great or small, may be secured.

I. P. MARTIN, Chairman.

Advanced.—John L. Scott and William T. Evans, having passed examination of studies, were advanced to the class of the fourth year.

Charter Amendment.—The following resolution was adopted:

Be it resolved, by the Holston Conference of the Methodist Episcopal Church, South, in annual meeting assembled at Abingdon, Virginia, this the fourth day of October, 1912.

First, That the amendment of Section 4 of the Charter of Emory and Henry College, prepared and adopted by the Board of Trustees of that institution, be and the same is hereby ratified and adopted, the said amended Section being as follows:

"The Board of Trustees shall consist of twenty-seven members and shall be constituted as follows: The Board of Trustees, as at present existing, shall remain intact, except that the following nine members of the Board, as at present existing, shall hold office for two years from the annual meeting of the Board in the year 1913, viz: Hon. John A. Buchanan, Captain D. D. Hull, Rev. W. H. Price, Rev. George D. French, Rev. Kennerly C. Atkins, George E. Penn, Col. E. C. Reeves, Rev. John E. Naff, and Rev. L. K. Haynes. The following nine members of the Board, as at present existing, shall hold office for four years from said date, viz: Hon. H. C. Stuart, Bishop E. E. Hoss, Bishop Richard G. Waterhouse, Rev. W. S. Neighbors, Leon Jourolmon, Hon. Joseph L. Kelly, M. H. Honaker, J. L. Foust, and Rev. E. F. Kahle. And the following nine members of the Board, as at present existing, shall hold office for six years from said date, viz: George C. Peery, M. H. Jackson, Hon. R. C. Jackson, Rev. L. L. H. Carlock, Robert Pennington, George Stuart, Hon. W. P. Dungan, Rev. J. O. Straley, and Rev. Charles C. Weaver. And at the annual meeting of said Board, every second year after said meeting in June, 1913, nine Trustees shall be elected or appointed in the following manner: They shall be nominated by the Board of Trustees for a term of six years, and confirmed by the Board of Education of the Holston Conference of the Methodist Episcopal Church, South, to take the places of the Trustees whose terms expire. Any member of said Board of Trustees is eligible to re-election indefinitely.

"In case said Board of Education refuses to confirm a nomination, the Board of Trustees shall nominate another. In case the Board of Trustees fail to nominate, or the Board of Education fails or refuses to confirm a nomination on or before the fourth day of the ensuing annual meeting of the Holston Conference of the Methodist Episcopal Church, South, a vacancy exists, which vacancy shall be filled by appointment, by the Bishop, having in charge the Holston Annual Conference at that time. Any vacancy or vacancies in said Board of Trustees, occasioned by death, resignation, removal, or other

cause, shall be supplied for the unexpired term in the same manner as provided in this section, for the election or appointment of a Trustee."

Second. That the amendment of Section 4 of the Constitution of the College prepared and adopted by the Board of Trustees thereof be and the same is hereby ratified and approved. The said amended section of the Constitution being the same as the amended section 4 of the Charter, as above set out.

Third. That the annullment of sections 28 and 29 of the Constitution of the College be and the same is hereby ratified and adopted.

Introductions.—Dr. G. B. Winton, editor of our Missionary Voice, and Dr. J. D. Hammond, president of Paine College, were introduced. Dr. Hammond addressed the Conference in the interest of his work for the colored people, and received a voluntary collection for the same. Dr. Winton addressed the Conference in the interest of our general missionary work.

Miscellaneous.—French Wampler was added to the Epworth League Board.

C. C. Cecil was referred to the committee on Conference Relations for the supernumerary relation.

The arrival of H. C. Stuart, delegate from the Tazewell District, was reported to the secretary.

Public Worship.—The committee on Public Worship announced that Louis J. Bernhardt will preach this afternoon at 3 p. m., and Bishop Kilgo at 7:45 to-night.

After announcements the Conference was dismissed with a song and the benediction.

FOURTH DAY.

Saturday, October 5, 1912.

The Conference met at 9 a. m., with Bishop Kilgo in the chair. After the hymn beginning, "I Love Thy Kingdom, Lord," J. R. Brown led in prayer. Bishop Kilgo read and commented on a lesson from Ephesians. The minutes of the preceding session were read and corrected.

Question 10—"What traveling preachers are elected deacons?" The following persons passed examination of studies and were elected to Deacon's orders: Samuel D. Lambert, Chapman K. Wingo, French Wampler, Paul H. Talley, Samuel L. Browning, Ernest M. Ritchie.

Question 14—"What traveling preachers are elected Elders?" Answer—Charles A. Pangle, Samuel A. McCanless, George T. Jordan, and William C. Thompson.

Question 18—"Who are located this year?" E. M. Pippin was granted a location at his written request.

Question 8—"Who are received from other churches as traveling preachers?" Charles T. Gray, an elder from the Baptist Church, having given subscription to his agreement with our doctrines and discipline, was received into the traveling connection in Elder's orders, he to take our ordination vows on Sunday, without reimposition of hands.

Visitor.—Dr. James Cannon, superintendent of the Southern Assembly and Superintendent of the Virginia Anti-Saloon League, was introduced, and addressed the Conference in the interest of the Southern Assembly. George R. Stuart exhorted on the same subject.

Holston History.—E. A. Shugart, on behalf of Dr. R. N. Price, our Holston Historian, presented a copy of Volume IV of "Holston Methodism" to Bishop Kilgo, who responded in a word of appreciation.

Auditing Committee.—On motion of J. M. Carter, S. B. Vaught, L. M. Thomas and J. B. Ward, were appointed a committee to audit the books of our Conference Teller.

Miscellaneous.—The time of the morning session was extended to 12:30 o'clock.

The arrival of Fred A. Carter, delegate from the Knoxville District was reported.

R. T. McDowell was granted leave of absence to hurry to the bedside of a sick daughter.

Washington City Church.—George S. Sexton addressed the Conference in the interest of a great representative church in Washington City.

Full Connection.—Question 4—"Who are received into full connection?" Samuel D. Lambert, Samuel L. Browning, William E. Browning, Chapman K. Wingo, Charles R. Jones, Paul H. Talley, Ernest M. Ritchie and French Wampler, having met the requirements of the church, were called before the chancel, impressively addressed by Bishop Kilgo, and then, by vote of the Conference, received into full connection.

Miscellaneous.—J. L. Emerson, reserve delegate from the Chattanooga District, takes the place of C. R. Wallace. The arrival of H. M. Winslow, delegate from the Harriman District was reported.

A Memorable Scene.—By special request, Mr. J. Dale Stentz, evangelistic singer, sang with tenderness and effect of God's amazing grace, the Conference joining finally in the concluding familiar words of the old hymn. J. C. Orr led in singing,

"When I was sinking down
Beneath God's righteous frown
Christ laid aside his crown
For my soul."

Pentecostal power came upon the company, and a scene followed, which will not soon be forgotten. God was with his people, and they praised him triumphantly.

The committee on Public Worship made the following announcements:

SATURDAY

Methodist Church..... 3:00 p. m., J. D. McAlister.
7:30 p. m., Dr. Geo. R. Stuart.

SUNDAY

Methodist Church..... 9:00 a. m., Love Feast—J. S. W. Neel.
11:00 a. m., Bishop John C. Kilgo, followed by ordination of Deacons.
3:00 p. m., Memorial Service.
7:30 p. m., Dr. E. G. B. Mann, followed by ordination of Elders.

Presbyterian Church.....11:00 a. m., Dr. I. P. Martin; 7:30 p. m., Dr. Geo. R. Stuart.

Baptist Church.....11:00 a. m., W. M. Morrell; 7:30 p. m., J. A. H. Shuler.

Episcopal Mission..... 3:00 p. m., James I. Cash.

Emory and Henry College.11:00 a. m., Dr. W. S. Neighbors; 7:30 p. m., E. E. Wiley.

Bristol, State St.....11:00 a. m., Dr. Geo. R. Stuart; 7:30 p. m., Jno. M. Crowe.

Bristol, Mary St.....11:00 a. m., J. T. Frazier; 7:30 p. m., S. S. Kreger.

Bristol, Anderson St..... 7:30 p. m., Carroll Varner.

Bristol, Virginia Ave..... 7:30 p. m., Walter Hodge.

Rural Retreat.....11:00 a. m., J. E. Wolfe.

Wolfe Creek..... 4:00 p. m., J. M. Moreland.

Shady ..... 3:30 p. m., D. H. Carr.

Colored

Valley St. Baptist Church.11:00 a. m., W. C. Crockett.

A. M. E. Z. Ch., Water St..11:00 a. m., E. L. Addington; 7:30 p. m., E. W. Mort.

Wesley Methodist Church.11:00 a. m., J. F. Jones; 7:30 p. m., Bascom Waters.

After announcements and a hymn, the Conference was dismissed with the benediction by Bishop Kilgo.

MEMORIAL SESSION.

Sunday Afternoon, Oct. 6, 1912.

The Conference met in memorial session, Sunday afternoon at 3 o'clock, with G. D. French in the chair, by appointment of Bishop Kilgo. After a hymn, Brother French led in prayer. Mr. J. Dale Stentz sang, "In the Land of Fadeless Day."

W. M. Morrell read a memoir of Rev. George B. Draper.

E. F. Kahle read a memoir of Mrs. M. J. Wysor.

T. R. Handy read a memoir of Mrs. B. W. S. Bishop.

A male quartette sang, "It is Well With My Soul."

T. J. Eskridge read a memoir of Dr. Frank Richardson, written by his schoolmate and lifelong friend, Dr. R. N. Price.

J. A. Burrow read a memoir of Mrs. John H. Kennedy.

W. C. Carden read a memoir of Rev. John P. Dickey, written by Rev. R. A. Kelly.

A. B. Hunter and Eugene Blake sang, "Just a Little While."

Through an unintentional oversight no memoir of Mrs. E. F. Lyons was ready. Dr. I. P. Martin was requested to prepare a suitable paper for publication in the forthcoming Annual.

Mrs. A. H. Gentry, the wife of one of our heroic "supplies," fell on sleep during the year. He has the tender sympathy of this Conference. He is practically one of us, as he has traveled circuits and missions in our midst for twenty years.

Appropriate words of love and appreciation were spoken by E. A. Shugart, D. Sullins, J. A. Burrow, I. P. Martin, J. D. Dame, J. W. Rader, J. C. Orr and G. D. French, after which the report of the committee on Memoirs was adopted, and the Conference adjourned with the doxology and the benediction by G. D. French.

SIXTH DAY

Monday, October 7, 1912.

The Conference met at 9 a. m., with Bishop Kilgo in the chair. After the hymn beginning, "Father, I stretch my hands to thee," D. H. Carr led in prayer. Bishop Kilgo read and commented on a part of the 2nd chapter of 1st Corinthians.

The minutes of Saturday morning's session, and of Sunday afternoon's memorial session, were read and approved.

J. A. Groseclose, Morris Hale and John Williams, delegates from the Wytheville District, were reported as having arrived Saturday.

Supernumerary.—Question 19—"Who are supernumerary?" The committee on Conference Relations recommended the following persons for the supernumerary relation, which recommendations were adopted:

C. R. Brown, T. R. Handy, W. H. Price, J. A. Lyons, G. W. Jackson, R. A. Kelly, J. W. Smith, J. I. Cash, C. C. Cecil.

The committee declined to recommend C. R. Melton and C. A. Beard for this relation, and they were left effective.

The Old Guard.—Question 20—"Who are superannuated?" The same committee recommended the following persons for the superannuate's relation, which recommendations were adopted: J. H. Brunner, J. E. Bruce, L. C. Delashmit, H. S. Hamilton, D. H. Carr, J. A. Darr, R. N. Price, J. W. Belt, W. R. Barnett, L. K. Haynes, C. M. James, W. D. Mitchell, J. M. Romans, J. M. Maiden, M. L. Clendenen, W. C. Carden, C. K. Miller, A. D. Stewart, M. P. Swaim, J. M. Wolfe, R. S. Umberger, J. C. Maness, H. C. Neal, E. H. Bogle, L. M. Neel, W. C. Faris, A. Kincaid, B. F. Nuckolls, J. W. Carnes, F. Alexander, L. J. Williams, Jacob Smith, G. S. Wagner, G. A. Carner, C. T. Carroll, J. N. Hobbs, J. C. Bays, J. H. Parrott, R. A. Hutsell. Letters were read from some of these veterans, and talks were made by others, breathing a spirit of devotion and beautiful resignation to God's will.

Reconsidered.—The report of the committee on Conference Relations was reconsidered; C. A. Beard and C. R. Melton were added to the supernumerary list by more than the necessary three-fourths vote of the Conference over the adverse recommendation of the committee.

Miscellaneous.—J. M. Crowe was put on the committee on Conference Relations to take the place of G. B. Draper, deceased.

George S. Sexton addressed the Conference again in the interest of our representative church in Washington City, after which the following resolution was adopted:

Whereas, the General Conference has projected a plan for the erection of a representative church building in Washington City, for the benefit of our whole denomination, and whereas, the official commission, composed of Bishops E. E. Hoss, Warren A. Candler, Jno. C. Kilgo and Doctors W. F. McMurry and Geo. S. Sexton, has decided to appeal to several of the Annual Conferences for certain amounts, which are necessary to close up the balance $275.000, required to be raised before work can be begun; therefore, be it resolved, that Holston Conference, now in regular annual session assembled, does hereby subscribe and pledge the sum of $5.000, to the enterprise, which is the amount estimated by the Commission to be necessary from this Conference, and that the pledge be made with the following understanding and conditions: First, there is no payment to be made during this incoming conference year, but the subscription is to be credited with the sum of $1.000, which has already been subscribed by different members of the church in Chattanooga, and the remaining $4.000, is to be paid in three equal annual installments of $1,333.33⅓ each.

The Bishop now presiding is hereby requested to appoint a committee of ten men, who shall have charge of the raising of the amount subscribed, and of turning it over to the treasurer of the Representative Washington City Church fund.

In adopting this resolution and subcribing this definite amount, it is with the understanding that all amounts hereafter subscribed

within the territory of Holston Conference are to go to the credit of this subscription.

GEO. R. STUART.
J. W. PERRY.
E. H. CASSIDY

Collection.—G. D. French presented the case of Rev. G. S. Wagner, one of our afflicted preachers; a voluntary collection, amounting to $139.15, was taken for his benefit.

Credentials Restored.—On motion of J. W. Perry, the credentials of D. C. Carn, a local elder from the Chattanooga District, were ordered restored, the original parchments having been lost.

The Next Conference.—Question 48—"Where shall the next Conference be held?" Cleveland, Tenn., State Street Church, Bristol, and Grace Church, Bluefield, were placed in nomination. Cleveland was selected, the vote finally being made unanimous.

Question 47—"Who is elected Conference Leader?" Answer, W. W. Hurt, of Marion, Va.

Miscellaneous.—D. McCracken was given the supernumerary relation, on recommendation of the committee.

E. F. Kahle made report of the work done by our Holston Conference Brotherhood.

Evangelism.—The committee on Conference Evangelism made report, which goes as report No. 1 from the Board of Missions. See supplement "A."

Question 31—"What was assessed by the last Conference for the superannuated preachers, and the widows and orphans of preachers?" Answer—$9,500.

Question 32—"What has been collected on the foregoing account?" Answer—$8,470.

Washington City Church.—Bishop Kilgo announced the following committee on our Representative Church in Washington City: J. W. Perry, G. R. Stuart, E. H. Cassidy, J. A. Burrow, J. A. Baylor, Thos Priddy, Henry C. Stuart, T. J. Bondurant, Leon Jourolmon, T. S. Hamilton.

Afternoon Session.—On motion of I. P. Martin it was decided that when we adjourn it be to meet at 2:30 this afternoon.

A motion to extend the time thirty minutes was voted down.

Bishop Kilgo appointed I. P. Martin to preside at the afternoon session.

After announcements, the Conference sang the doxology, and was dismissed with the benediction by G. D. French.

AFTERNOON SESSION.

The Conference met at 2:30 p. m., with I. P. Martin in the chair. The devotional service was conducted by Thomas Priddy. J. F. Jones led in prayer. The minutes of the morning session were read and approved.

W. E. Burns, delegate from the Tazewell District, was reported as having previously arrived.

Reports.—The Bible Board made report, which was adopted. See supplement "C."

The committee on Laymen's Missionary Movement made report, which was adopted. See supplement "G."

The committee on Social and Economic Evils, made report, which was discussed by J. D. McAlister, and adopted. See supplement "E."

E. F. Kahle, of the Children's Home Society, of Virginia, made report of his work.

The Board of Church Extension made report, which was adopted. See supplement "F."

The committee on Spiritual State of the Church, made report, which was adopted. See supplement "G."

The Sunday School Board made report, which was adopted. See supplement "H."

Resolutions.—The following resolution was adopted by a rising vote:

Whereas, our much beloved brother, Bishop E. E. Hoss, has been forced to give up all work, for a time at least, by peremptory order of his physicians; therefore, be it

Resolved, that we send him our warmest sympathy and love, with the assurance that we are praying for his early and complete recovery.

J. A. BURROW.
E. A. SHUGART.
T. C. SCHULER.

The following resolution was adopted:

Whereas, the work of our Conference Boards is seriously embarrassed through the appointment of members of said Boards to various committees; therefore,

Resolved, that we request the editor of the Annual to publish therein an alphabetical list of the members of said Boards for ready reference, to the end that future appointment of said Board members to special service may be avoided and the way opened to the employment of men, who are not already assigned to duty.

J. A. LYONS.
R. M. STANDIFER.

Reports.—The committee on Sabbath Observance made report, which was adopted. See supplement "I."

Bishop Kilgo came in and took the chair.

The committee on Books and Periodicals made report. On motion of T. C. Schuler, the Conference requested Dr. E. G. B. Mann, editor of the Central Methodist Advocate, to

COMMITTEE AND CLASS OF THE FOURTH YEAR

S. A. McCANLESS W. H. WALKER W. C. THOMPSON G. T. JORDAN C. A. PANGLE
W. M. MORRELL D. S. HEARON M. P. CARICO

speak on the circulation of church papers. Dr. Mann responded in earnest, forceful words. T. C. Schuler and D. Sullins discussed the report, after which it was adopted. See supplement "J."

On motion of J. A. Burrow the Conference adjourned to meet at 7:30 this evening.

NIGHT SESSION.

The Conference met at 7:45 p. m., with Bishop Kilgo in the chair.

The minutes of the afternoon session were read and corrected.

Transfer.—Question 6—"Who are received by transfer from other Conferences?" Answer—James L. James, from the Texas Conference.

Miscellaneous.—H. C. Clemens was referred to the committee on Conference Relations for the superannuate's relation.

The statistical minute questions were called and answered. See minute questions.

Report.—The Board of Education made report, which was adopted. See supplement "K."

H. C. Clemens was recommended for the superannuate's relation, and the committee's recommendation was adopted.

Resolutions.—The following resolution was adopted:

Whereas, much delay and confusion have arisen from our careless and unsystematic way of reporting to the statistical secretaries and to the Conference Teller; and,

Whereas, other Conferences have done away with such confusion by the adoption and observance of sane rules of order;

Therefore, be it resolved that a committee of three be appointed to investigate and report to our next annual session such rules of order as will give us relief at this and other needed points.

J. A. BURROW.
E. A. SHUGART.

J. E. Lowry, J. A. Baylor and T. C. Schuler were constituted this committee.

Reports.—The following report was made:

We, your committee, appointed to audit the books of the Conference Teller, beg leave to report: That after a careful examination, we found that a faithful account, in detail, has been kept, and that a perfect balance was found. We commend the Teller, Mr. R. P. Purse, for the valuable service which he has rendered to the Conference.

S. B. VAUGHT.
J. B. WARD.
LAVINS THOMAS.
Committee

Resolution.—The following resolution was adopted:

We, the undersigned Treasurers of the various Conference Boards, beg to call attention again to the fact that, by resolution of this Conference, all moneys for all benevolent purposes should be sent to the Conference Teller, Mr. R. P. Purse, Chattanooga, Tenn. For two years this resolution has been disregarded, to our great inconvenience, and we again ask the preachers to assist us by letting all benevolences go through the Teller's hands.

J. WESLEY SMITH.
J. MILTON BROWNE.
J. L. MULLENS.
S. V. MORELL.
E. F. KAHLE.

Reports.—The Board of Missions made report, which was adopted. See supplement "L."

The committee on District Conference Records, made report, which was adopted. See supplement "M."

The Epworth League Board made report, which was adopted. See supplement "N."

A supplementary report from the Board of Education was adopted. See supplement "K."

Resolution.—The following resolution was adopted:

Resolved, that the thanks of this Conference are due, and the same are hereby given, to the good people of Abingdon, the pastor, Rev. J. M. Carter, and the churches of our sister denominations for the use of their houses of worship, during the session of this Conference.

T. C. SCHULER.
J. E. LOWRY.

On motion it was decided that after the reading of the appointments we adjourn **sine die**.

The minutes of this session were read and approved.

Question 49—"Where are the preachers stationed this year?"

Jno. Kilgo
President

James A. Burrow,
Secretary.

MINUTE QUESTIONS

1. Who are admitted on trial?

Samuel C. Beard, William L. Dykes, Halford V. Wilhelm, William E. Hightower, James H. Watkins, Joseph A. Henderson, Allen J. Thomas, Robert N. Havens, Carl H. Wright.

Remaining from last year—Otis C. Wright.

From the Baptist Church—Charles T. Gray, an elder.

2. Who remain on trial?

Thomas E. Brooks, Graydon K. Patty, Elbert W. Fisher, Rufus G. Reynolds, Luther S. Reynolds, Carlock Hawk, Lee M. Burriss, Enoch L. McConnell, Frank R. Snavely, William L. Patton.

Remaining from last year—Bascom Waters, Hugh E. Kelso, Marion Quessenberry, George O. Ganoway, Newton F. Walker.

3. Who are discontinued?

No one.

4. Who are admitted into full connection?

Samuel D. Lambert, Samuel L. Browning, William E. Browning, Silas A. McGhee, Chapman K. Wingo, Charles R. Jones, Ernest M. Ritchey, French Wampler.

Remaining from last year—James H. Umberger, Henry E. Bradshaw, John W. Stewart, Andrew M. Qualls.

5. Who are readmitted?

George R. Stuart.

6. Who are received by transfer from other Conferences?

J. L. James from the Texas Conference.

7. Who are received from other Churches as local preachers?

W. T. Roby from the United Brethren.

8. Who are received from other Churches as traveling preachers?

Charles T. Gray, an elder from the Baptist Church.

9. Who are the deacons of one year?

Charles N. Kennedy, Bruce N. Waterhouse, Jesse F. Benton, Marvin G. Maiden, William D. Dew, Harry S. Hutsell, William H. Walker, John L. Scott, William T. Evans.

Remaining from last year—Jerome V. Hall, John A. Morrow, William H. Briggs, F. Marvin Buhrman, William B. Belchee, Charles R. Melton, Washington D. Farmer.

10. What traveling preachers are elected deacons?
Samuel D. Lambert, Chapman K. Wingo, French Wampler, Paul H. Talley, Samuel L. Browning, Ernest M. Ritchie.

11. What traveling preachers are ordained deacons?
Samuel D. Lambert, Chapman K. Wingo, Paul H. Talley, Samuel L. Browning, Ernest M. Ritchie.

12. What local preachers are elected deacons?
James H. Reynolds.

13. What local preachers are ordained deacons?
James H. Reynolds.

14. What traveling preachers are elected elders?
Charles A. Pangle, Samuel A. McCanless, George T. Jordan, William C. Thompson.

15. What traveling preachers are ordained elders?
Charles A. Pangle, Samuel A. McCanless, George T. Jordan, William C. Thompson.

16. What local preachers are elected elders?
Jeremiah Stewart, James H. Watkins.

17. What local preachers are ordained elders?
Jeremiah Stewart, James H. Watkins.

18. Who are located this year?
E. M. Pippin.

19. Who are supernumerary?
C. R. Brown, T. R. Handy, W. H. Price, J. A. Lyons, G. W. Jackson, R. A. Kelly, J. W. Smith, J. I. Cash, C. C. Cecil, D. McCracken, C. A. Beard, C. R. Melton, Geo. W. Simpson.

20. Who are superannuated?
J. H. Brunner, J. E. Bruce, L. C. Delashmit, H. S. Hamilton, D. H. Carr, J. A. Darr, R. N. Price, J. W. Belt, W. R. Barnett, L. K. Haynes, C. M. James, W. D. Mitchell, J. M. Romans, J. M. Maiden, M. L. Clendenen, W. C. Carden, C. K. Miller, A. D. Stewart, M. P. Swaim, J. M. Wolfe, R. S. Umberger, J. C. Maness, H. C. Neal, E. H. Bogle, L. M. Neel, W. C. Faris, A. Kincaid, B. F. Nuckolls, J. W. Carnes, F. Alexander, L. J. Williams, Jacob Smith, G. A. Carner, C. T. Carroll, J. N. Hobbs, J. C. Bays, J. H. Parrott, R. A. Hutsell, H. C. Clemens.

21. What preachers have died during the past year?
George B. Draper, Frank Richardson, John P. Dickey.

22. Are all the preachers blameless in their life and official administration?
Their names were called in open Conference one by one and their characters passed.

23. What is the number of local preachers and members in the several circuits, stations, and missions of the Conference?
Local preachers, 194; members, 70,324; total, 70,518.

24. How many infants have been baptized during the year?
907.

25. How many adults have been baptized during the year?
2,553.

26. What is the number of Epworth Leagues?
156.

27. What is the number of Epworth League members?
4,893.

28. What is the number of Sunday schools?
780.

29. What is the number of Sunday-school officers, and teachers?
5,586.

30. What is the number of Sunday-school scholars enrolled during the Conference year?
68,341.

31. What was assessed by the last Conference for the superannuated preachers, and the widows and orphans of preachers?
$9,500.

32. What has been collected on the foregoing account, and how has it been applied?
$8,479. (See report of Joint Board.)

33. What has been contributed for Missions?
Foreign, $11,949; domestic, $15,455.

34. What has been contributed for Church Extension?
$6,803.

35. What has been contributed for the American Bible Society?
$857.

36. What has been contributed for the support of presiding elders and preachers in charge?
Presidings elders, $21,192; preachers in charge, $138,741.

37. What has been contributed for the support of Bishops?
$2,400.

38. What is the number of societies, and of houses of worship owned by them?

Number of societies, 854; number of houses of worship, 753.

39. What is the value of houses of worship, and what is the amount of indebtedness thereon?

Value, $1,775,375; indebtedness, $68,864.

40. What is the number of pastoral charges, and of parsonages owned by them?

Pastoral charges, 212; number of parsonages, 165.

41. What is the value of parsonages, and what is the amount of indebtedness thereon?

Value, $442,301; indebtedness, $37,321.

42. What is the number of districts, and of district parsonages?

Number of districts, 10; number of district parsonages, 11.

43. What is the value of district parsonages, and what is the amount of indebtedness thereon?

Reports do not separate district parsonages from other parsonages.

44. What number of churches have been damaged or destroyed during the year by fire or storm, and what was the amount of damage?

Number of churches damaged, 7; amount of damages, $4,104.

45. What are the insurance statistics?

Insurance carried, $394,000; losses sustained, uncertain. premiums paid, $3,604; collections on losses, $2,662.

46. What are the educational statistics? (See report of Board.)

47. Who is elected Conference Leader?

W. W. Hurt, Marion, Va.

48. Where shall the next session of the Conference be held?

Cleveland, Tenn.

49. Where are the preachers stationed this year?

APPOINTMENTS.

BLUEFIELD DISTRICT—J. B. Ward, P. E. 1

1 Bluefield—Bland Street.....Frank Jackson 3
2 Bluefield—Grace Church.....J. M. Carter..... 1
3 Bramwell and Cooper.....J. W. W. Shuler..... 2

4	Welch	C. W. Dean		3
5	Eckman and Keystone	Z. D. Holbrook		1
6	Gary	S. W. Bourne		2
7	Mabuery and Coaldale	W. S. Lyons		2
8	McDowell	C. H. Williams, supply		
9	Davy and Twin Branch	J. B. Simpson		1
10	Iaeger and Glen Alum	Robert N. Havens	(cl. 1)	1
11	Knox Creek	W. J. Blankenship, supply		
12	Matoka	B. C. Wise, supply		
13	Mullins Mission	B. W. Fitch, supply		
14	Pageton	J. W. Christian		1
15	Mora	Elbert W. Fisher	(cl. 2)	1
16	Berwin	Marvin Talley, supply		
17	Rock	James H. Watkins	(cl. 1)	1
18	North Fork and Crozier	J. D. Spitzer, supply		
19	Big Sandy	H. M. Boyd, supply		
20	Matewan	P. E. Bailey, supply		
21	Williamson	L. W. Pierce		2
22	Chattaroy	Thomas E. Brooks	(cl. 2)	1
23	Pineville	Charles N. Kennedy	(cl. 4)	4
24	Kimball	W. W. Yost, supply		
25	Coalwood and Premier	E. G. Smith, supply		
26	Pond Creek	To be supplied		
27	Missionary to Italians	I. T. Cameron.		

TAZEWELL DISTRICT—J. O. Straley, P. E. 2

1	Tazewell	E. E. Wiley C. R. Brown, Sup'n'y.		4
2	Maxwell	Halford V. Wilhelm	(cl. 1)	1
3	Tazewell Circuit	J. R. King		4
4	Graham Circuit	J. E. Spring		3
5	Elk Garden	H. B. Brown		1
6	Lebanon	L. M. Cartright		3
7	Dickensonville	J. A. L. Perkins		3
8	Castlewood and St. Paul	J. L. Mullens		2
9	Pocahontas	Chapman K. Wingo	(cl. 3)	3
10	Cedar Bluff	H. S. Johnston		2
11	Burke's Garden	W. W. Hicks		3
12	Honaker	S. H. Hall		2
13	Grundy	Bruce N. Waterhouse	(cl. 4)	2
14	Belfast	W. A. Gose, supply		
15	Rocky Gap	John W. Stewart	(cl. 3)	2
16	Richlands	F. Marvin Buhrman	(cl. 4)	3
17	Graham	A. B. Hunter		3
18	Whitewood	W. A. Boyd, supply		
19	Dante	T. D. Strader		1

RADFORD DISTRICT—E. H. Cassidy, P. E. 1

1	East Radford	J. W. Rader		1
2	Radford	S. V. Morell		1
3	Pulaski	J. M. Crowe		3
4	Pearisburg	William B. Belchee	(cl. 4)	2
5	Princeton	J. A. H. Shuler		2
6	Dublin Circuit	N. R. Cartright		2
7	Lead Mines	J. R. Walker		3
8	Athens and Mission	C. E. Painter J. W. Morris, Jr. supply.		2
9	Staffordsville	D. T. Miles		3
10	Eggleston	K. G. Munsey		2

11	Aubern	James H. Umberger	(cl. 3)	4
12	Galax Circuit	J. S. W. Neel		2
		Chas. R. Melton, Sup'n'y.	(cl. 4)	
13	Fries	Samuel D. Lambert	(cl. 3)	1
14	East River	W. A. Warner, supply		
15	Floyd	I. N. Munsey		3
16	Draper	H. C. Thompson, supply		
17	Blue Ridge	L. D. Mabery, supply		
18	Hilton	D. L. Smith, supply		
19	Hillsville	Marion Quessenberry	(cl. 2)	3
20	Prof. in Athens State Nor.	A. S. Thorn.		

WYTHEVILLE DISTRICT—C. W. Kelley, P. E. 2

1	Wytheville	M. P. Carico		3
2	Wytheville Circuit	C. E. Steele		4
3	Marion	T. C. Schuler		2
4	Marion Circuit	J. A. Early		1
5	Chilhowie	G. A. Maiden		3
6	Rural Retreat	E. L. Addington		3
7	Max Meadows	W. H. Troy		1
8	Independence	J. M. Paxton		1
9	Elk Creek	Jerome V. Hall	(cl. 4)	1
10	Cripple Creek	J. W. Helvey		2
11	Cedar Springs	J. F. Jones		1
12	Spring Valley	W. C. Crockett		2
13	Grant	S. A. McCanless		3
14	Bland	Walter Hodge		2
15	Ceres	G. T. Jordan		4
16	Mechanicsburg	S. K. Byrd		4
17	Coveton	W. R. Miller, supply		
18	Sugar Grove Mission	Carl H. Wright	(cl. 1)	1
19	Missionary Evangelist	J. T. Frazier.		
20	Missionary to Korea	C. G. Hounshell.		

ABINGDON DISTRICT—G. D. French, P. E. 2

1	Abingdon	S. B. Vaught		1
2	Abingdon Circuit	W. M. Patty		1
		J. A. Johnson, Junior supply.		
3	Bristol—State Street	J. A. Baylor		3
		W. H. Price, Sup'n'y.		
4	Bristol—Mary Street	J. L. Prater		2
5	Bristol—Anderson Street	T. R. Wolfe		2
6	Bristol—Virginia Ave.	J. W. Repass		1
7	Bristol Circuit	R. T. McDowell		1
8	Emory Circuit	J. T. Guy		3
		T. R. Handy, Sup'n'y.		
9	Blountville Circuit	T. J. Houts		4
10	Saltville	D. P. Hurley		4
11	Rich Valley	E. W. Mort		1
12	Damascus	L. D. Yost		2
13	Bluff City	J. D. Dame		1
14	Mountain City	J. M. Walker		1
15	Benham	J. A. Duvall		1
	Pres. E. & H. College	C. C. Weaver.		
	Agt. E. & H. College	R. K. Sutherland.		
	Pres. M. W. College	S. D. Long.		
	Pres. Sullins College	W. S. Neighbors.		
	Vice-Pres. Sullins College	L. L. H. Carlock		

Prof. in Sullins College.....G. W. Summers.
Prof. in E. & H. College.....J. L. James.
Prof. in E. & H. College.....J. R. Hunter.
Field Agt. M. W. College.....J. E. Naff.
Sec. Children's Home Soc'y...E. F. Kahle.

BIG STONE GAP DISTRICT—I. P. Martin, P. E..... 1

1	Big Stone Gap	G. M. Moreland		1
2	Stonega	W. M. Shuler, supply		
3	Norton	W. N. Wagner		2
4	Norton Mission	Frank R. Snavely	(cl. 2, e)	2
5	Wise	W. L. Sorrell		1
6	Pennington Gap	E. H. Cole		2
7	Jonesville	John L. Scott	(cl. 4)	2
8	Gate City	D. S. Hearon		1
9	Coeburn	J. E. Lowry		2
10	Tom's Creek	W. C. Thompson		1
11	Cumberland Gap	W. M. Ellis		2
12	Nickelsville	Andrew M. Qualls	(cl. 3)	1
13	Clinchport	W. N. Baker, supply		
14	Stickleyville	George O. Ganoway	(cl. 2)	1
15	Jonesville Circuit	Z. B. Randall, supply		
16	Appalachia	J. H. Wagner		2
17	Clintwood	A. B. Moore		3
18	Clintwood Mission	H. K. Hillman, supply		
19	Kingsport	J. S. Henley		2
20	Fort Blackmore	Enoch L. McConnell	(cl. 2)	2
21	Hubbard's Springs	Jasper Sage, supply		
22	St. Charles	S. W. McConnell, supply		
23	Keokee	To be supplied		

MORRISTOWN DISTRICT—J. C. Orr, P. E..... 2

1	Morristown	R. M. Standifer		1
2	Morristown Circuit	R. A. Owen		2
3	Johnson City	W. M. Morrell		2
4	Johnson City Circuit	W. I. Fogleman		2
5	Erwin	Carlock Hawk	(cl. 2)	2
6	Newport	John A. Morrow	(cl. 4)	1
7	Rogersville	Samuel C. Beard	(cl. 1)	1
8	Limestone	A. H. Towe		1
9	Hawkins	Silas A. McGhee	(cl. 3)	3
10	Greeneville	G. L. Lambert		1
11	Bull's Gap	J. C. Logan		3
12	Elizabethton	R. M. Walker		3
13	Tate Spring	W. E. Bailey		1
14	Surgoinsville	J. N. Smith		2
15	Mosheim	J. A. Ellison		2
16	Jefferson City	William L. Patton	(cl. 2 e)	2
17	Jonesboro	M. J. Wysor		1
18	Afton	W. R. Carbaugh		1
19	Parrottsville	William E. Browning	(cl. 3)	1
20	Fall Branch	Newton F. Walker	(cl. 2)	2
21	Del Rio Mission	L. R. Gaines, supply		

KNOXVILLE DISTRICT—T. J. Eskridge, P. E..... 2

1	Knoxville—Church Street	G. R. Stuart	1
2	Knoxville—Broad Street	N. M. Watson	2
3	Knoxville—Centenary	Thomas Priddy	3

4	Knoxville—East Park	B. W. Lee		1
5	Knoxville—Emerald Ave.	Luther S. Reynolds	(cl. 2)	1
6	Knoxville—Epworth	R. B. Platt, Jr.		4
7	Knoxville—Lincoln Park	K. C. Atkins		1
8	Knoxville—Virginia Ave.	Graydon K. Patty	(cl. 2)	2
9	Knoxville—Washington Pk.	G. C. Emmett, supply		
10	Knoxville—Brookside	To be supplied		
11	Fountain City	French Wampler	(cl. 3)	2
12	Concord	Rufus G. Reynolds	(cl. 2)	2
13	Ducktown and Benton	To be supplied		
14	Etowah	J. F. Barnett		1
15	Knoxville Circuit	F. M. Reynolds		1
16	Lenoir City	K. W. Cox		2
17	Little River	William L. Dykes	(cl. 1)	1
18	Louisville Circuit	D. F. Wyrick		4
19	Luttrell Mission	C. R. Cline, supply		
20	Macedonia	William H. Walker	(cl. 4)	1
21	Madisonville	Samuel L. Browning	(cl. 3)	3
22	Maryville	J. W. Browning		2
23	New Hope	Henry E. Bradshaw	(cl. 3)	1
24	Philadelphia	Bascom Waters	(cl. 2)	3
25	Sevierville	J. M. Moser		1
26	Straw Plains	S. T. M. McPherson		1
27	Sweetwater	J. R. Brown		4
28	Tazewell	F. L. Pendleton, supply		
	Pres. Hiwassee College	Eugene Blake.		
	Chaplain in U. S. Navy	J. B. Frazier.		

CHATTANOOGA DISTRICT—J. A. Burrow, P. E. 1

1	Chattanooga—Centenary	J. W. Perry		1
		Battle McLester, Sup'n'y.		
2	Chattanooga—Trinity	T. S. Hamilton		1
		J. W. Smith, Sup'n'y.		1
3	Chattanooga—St. Elmo	S. S. Catron		1
		R. A. Kelly, Sup'n'y.		
4	Chattanooga—Whiteside	J. E. Wolfe		2
5	Chattanooga—Highland Pk.	P. L. Cobb		2
6	Chattanooga—Ridgedale	S. S. Boyer		1
		C. C. Cecil, Sup'n'y.		
7	Chattanooga—N. Chat.	E. N. Woodward		1
8	Chattanooga—King Mem.	S. S. Kreger		2
9	Chattanooga—East Lake	To be supplied		
10	South Pittsburg	Jesse F. Benton	(cl. 4)	1
11	Rossville	W. R. Snider		4
12	Jasper	William D. Dew	(cl. 4)	1
13	Rising Fawn	J. A. Bilderback		2
14	Trenton	Otis C. Wright	(cl. 1)	1
15	Aetna Circuit	W. J. Cannon, supply		
16	Cleveland	G. C. Rector		2
17	Cleveland Circuit	J. F. Ledford, supply		
18	Mt. Vernon	J. E. Fogleman, supply		
19	Ooltewah	Allen J. Thomas	(cl. 1)	1
20	Charleston	S. P. Douglas		1
21	Hixon	G. S. Wood		1
22	Athens	J. B. Ely		3
		C. A. Beard, Sup'n'y.		
23	Carlock Circuit	A. M. Tomlinson, supply		
24	Riceville	Charles T. Gray	(cl. 1, e)	1
	Pres. Centenary College	Barney Thompson.		

Associate Pres. Centenary.....D. Sullins.
Missionary to Cuba.....S. A. Neblett.
Conf. Missionary Sec.....P. L. Cobb.

HARRIMAN DISTRICT—E. A. Shugart, P. E..... 3

1	Harriman	Hugh E. Kelso	(cl. 2)	2
2	Harriman Circuit	G. M. Shelley, supply		
3	Crossville	Robert Ballard, supply		
4	Dayton	W. S. Hendricks		2
5	Dayton Circuit	J. J. Brooks, supply		
6	Evansville	Joseph A. Henderson	(cl. 1)	1
7	Jamestown	To be supplied		
8	Pikeville	J. H. Summitt		2
9	Stony Point, Grassy Cove	To be supplied		
10	Dunlap	H. B. Wilson		1
11	Whitwell	Charles R. Jones	(cl. 3)	2
12	Spring City	C. A. Pangle		1
		J. I. Cash, Sup'n'y.		
13	Rockwood	Harry S. Hutsell	(cl. 4)	2
14	Decatur	Washington D. Farmer	(cl. 4)	2
15	Jacksboro	R. C. Camper		2
16	LaFollette	C. H. Varner		2
17	Robertsville	William E. Hightower	(cl. 1)	1
18	Coal Creek	Lee M. Burriss	(cl. 2)	1
19	Clinton	William H. Briggs	(cl. 4)	1
20	Andersonville	Marvin G. Maiden	(cl. 4)	1
21	Sequatchie	William T. Evans	(cl. 4)	1
	Student Hiwassee College	Ernest M. Ritchey	(cl. 3)	

TRANSFERRED.

R. E. Early—East Oklahoma Conference.
W. E. Thompson—South Carolina Conference.
J. L. Griffits—Florida Conference.
H. B. Atkins—East Oklahoma Conference.
J. P. Bross—Western North Carolina Conference.
C. O. Shugart—Texas Conference.
Paul H. Talley—West Oklahoma Conference.
T. D. Lipscomb—Louisiana Conference.
W. C. Boswell—Baltimore Conference.

CONFERENCE REPORTS

"A"

CONFERENCE EVANGELISM.

Early in the Conference year your committee, consisting of J. M. Carter, W. W. Hurt, G. A. Maiden, P. L. Cobb, and J. A. Baylor, met in Abingdon, Va., all being present except P. L. Cobb. After earnest and prayful discussion, the committee decided to continue in general the plans of last year, that is, to secure a general concert of prayer; to secure united action in each District; to send out helpful literature; and by correspondence, and through the church press to agitate the need and desirability of revival.

The Presiding Elders had previously been communicated with regarding the most suitable persons to constitute the district committees, and the following were appointed for the several districts:

Bluefield District—E. H. Cassidy, T. S. Hamilton, W. H. Shuff; Wytheville District—C. W. Kelley, M. P. Carico, C. E. Steele; Radford District—S. S. Catron, W. B. Belchee, Jordan Carper, Frank Brotherton; Tazewell District—J. O. Straley, E. E. Wiley, E. S. Finney, A. B. Hunter, C. R. Brown; Big Stone Gap District—J. W. Rader, R. K. Sutherland, C. M. Quillian, W. C. Thompson; Abingdon District—Geo. D. French, J. M. Carter, Geo. E. Penn; Morristown District—J. C. Orr, J. A. Burrow, R. A. Owen; Knoxville District—T. J. Eskridge, Geo. L. Lambert, Thomas Priddy, N. M. Watson, C. C. Sullins; Chattanooga District—J. W. Perry, R. A. Kelly, C C. Cecil, J. E. Wolfe, L. M. Thomas; Harriman District—E. A. Shugart, H. E. Kelso, H. M. Winslow.

A leaflet entitled, "Planning for the Revival," prepared by W. W. Hurt, Conference Lay Leader, and containing an account of a most successful revival in his home charge of Marion, Va., was printed, and a list of helpful and inspiring books was agreed upon. As soon as possible after this meeting, the secretary prepared a letter which was sent to all the pastors, calling attention to our plans, and especially urging reliance upon the Word of God, the power of the Holy Spirit, and the efficacy of intercessory prayer. With this letter, was sent copies of the leaflet mentioned above, and the list of books recommended by the committee. A letter was also addressed to the presiding elders, and a copy of the letter to pastors, and of the leaflet enclosed.

Soon after adjournment of Conference last year, your secretary on evangelism became satisfied that there had been some grave mistakes in the reports on membership as given by the statistical secretaries. At the Conference there was reported 12,983 conversions, 7,778 accessions, but only 1,500 net gain, and a total membership of 68,020. This was very disappointing, and was commented upon in such a manner as to disparage the revival movement. As soon as the Annual was out I went carefully through the statistical tables and found them full of gross errors. There were many mistakes in additions and footing up of totals—in one district alone involving a reported loss of nearly one thousand members. Not a single district was reported correctly. After going over the entire table carefully I obtained the following results, which I believe to be correct:

	Members last year	Accessions	Losses from all causes	Net gain	Present total number
Bluefield	4,504	964	338	626	5,130
Tazewell	5,836	495	486	9	5,845
Radford	7,101	1,071	508	563	7,664
Wytheville	10,213	759	529	230	10,443
Abingdon	7,217	1,002	647	355	7,572
Big Stone Gap	6,657	742	325	417	7,074
Morristown	6,881	956	567	389	7,270
Knoxville	7,068	962	417	545	7,613
Chattanooga	6,944	826	819	7	6,951
Harriman	4,480	341	367	...	4,454
Total	66,901	8,118	5,003	3,141	70,016

Harriman District suffered a loss of 26.

It will be observed that our total membership in the Conference is 70,016, which is two thousand more than the Annual gives us credit for. On the face of the figures given by the pastors, after errors in addition have been eliminated, we have a net increase of 3,141, and if we take the figures given in last year's Annual as "total members last year," we have a net gain of 3,458.

The committee has felt it necessary to insert these figures here in order to correct the wrong impression made by the small reported increase, and also to give us a base of reckoning for the future. We believe that the winning of souls to Christ and the church is a matter of such sacred importance that we cannot afford to be careless in our reports of the same. Copies of these corrections were, at the time, sent out to all the presiding elders, and many of the preachers, and they were asked to give them as wide publicity as possible. The corrected figures were also given to the Church press.

Early in January a letter was sent to the presiding elders, asking that they urge the importance of the revival work in their districts. The revival was greatly stressed also in the mid-year meeting. Another letter was sent to all the pastors in May urging especially the importance of the family altar, and aiming at conversions in the regular work of the church. Articles have been prepared by the secretary and many of the pastors intended to inspire revival effort. To all of these brethren the committee is deeply indebted. Many personal letters have been written also to preachers and laymen. Your secretary must confess that he has not been able to do all that he wanted to do. His own work has been heavy. About ten weeks were given to revival work in his own and other charges with scarcely any intermission. Many things were necessarily left undone.

There has been a general spirit of revival in the Conference throughout the year. Many preachers report seekers at the regular preaching services and prayer meetings. Many remarkable meetings have been held. There have been instances of saving power under the ministry of our preachers this year worthy of a place alongside those of olden time. Whole communities have been transformed, and the most hardened sinners reached. In the face of these facts, there is no room for discouragement. Neither is it a time to compromise with worldliness on the one hand, or a gospel of ethical culture which discounts the mighty power of the Holy Ghost, and a joyous, soul-satisfying experience of religion on the other.

Conversions and accessions by districts are given as follows:

	Members last year	Converted	Accessions	Losses	Net gain
Bluefield	5130	1700	890	....	655
Tazewell	5845	1700	530	159	....
Radford	7664	700	1008	....	326
Wytheville	10443	1344	808	....	456
Abingdon	7572	1000	592	....	176
Big Stone Gap	7074	1500	780	....	678
Morristown	7270	1000	1254	....	224
Knoxville	7613	1200	816	....	543
Chattanooga	6951	1500	1360	....	1059
Harriman	4454	584	273	248	....
	....	11228	8312	....	3710

These figures afford us occasion for profound thanksgiving to God. He has not withdrawn His presence from us, and our preachers still know the secret of power. The committee feels that this great work should continue. The revival movement was not undertaken as a mere spasm of zeal. What has been done is what the church should be ever doing, but with increased zeal and efficiency.

We believe that it is time to emphasize more strongly the deepening of the spiritual life of the church. We need to set a higher standard before our people, or rather to bring them up to a higher standard. There are conditions in the Church in many places that preclude any extensive work of salvation. The cold backslidden, worldly church cannot bring souls to the birth, or nourish them when new-born. We preachers are in danger, sometimes, of assuming that all who are in the Church are saved and full of zeal, and need only to be instructed in the way of the Lord, whereas great numbers either have not been converted, or have left their first love, and are running in full accord with the world. Along with the proclamation "Ho, every one that thirsteth, come ye to the waters," we need to sound as well, "Return ye backsliding children, and I will heal your backslidings;" and "Come out from among them, and be ye separate from them." Our conviction is that the depth and permanency of the revival depends upon the depth and fervor of the spiritual life of the church promoting it. Converts will inevitably type the life of the church. Here is the explanation of so much falling away, of so much chaff with the wheat. It has become a reproach that in many communities there are those who are converted every revival season. The explanation of much of this shallow work is to be found in a shallow church life. How can we expect abundant harvest from a sterile soil? How can we expect converts to hold out, when often the church repudiates the duties of motherhood, leaving the tender babes in Christ to die of cold, starvation, and general neglect? In no fanatical or controversial sense, with no reference to profitless discussions that have vexed us, but in a broad, Scriptural, and Methodistic sense, we believe, with Mr. Wesley, that for the highest welfare of the Church, we should constantly urge believers to "go on to perfection." A very robust type of piety is necessary to withstand the insidious evils of our day. Perhaps experience was too much dwelt upon in other days; certainly it is too little emphasized in our day.

To bring the church up to the standard of the New Testament is going to require uncommon courage and fidelity on the part of the preachers. Let no man imagine that he can deliver his soul and still

have all men speak well of him. There are men and women not a few whose wealth or social position gives them influence, who will resent preaching that touches their particular sins. Certain worldly practices have been tolerated in the church until they have, so to speak, acquired fictitious rights, and the preacher who assails them will in many quarters be looked upon as heretic, or a fanatic. Among these things may be mentioned many forms of Sabbath desecration, card games, dancing, theater-going, dram-drinking, questionable politics, and many others. The non-committal, or compromising attitude of other ministers in a community, will often perplex the situation. Well may we say, "Who is sufficient for these things?" Nevertheless, we believe that strength and safety lies in the direction of faithfulness to the Bible and the Methodist standard of piety.

In view of all the foregoing, we recommend:

1. That the effort to promote revivals in every charge in the Conference be continued.

2. That the most careful attention be given the matter of conserving the results of revival effort. That this be given prominence in Missionary Institutes, and in the Mid-year Meeting. That every pastor earnestly study the question of promoting the growth and development of his converts. If converts are to grow, pastors and churches must foster prayer and experience meetings and a warm spiritual atmosphere in the congregational life.

3. That we continue to lay great emphasis upon united intercessory prayer. It is our earnest conviction that the measure of the prayer-life of the church is the measure of its power. This is the only way in which the church can bring itself to its greatest efficiency.

4. That an effort be made to arrange for three or four group conferences on evangelism in the bounds of the Conference, so distributed that all the preachers can attend at little expense, lasting two or three days, in which some one of recognized ability shall take a leading part, and in which every phase of the evangelistic work can be discussed, and where much time can be spent in earnest prayer and preparation for the work. We suggest that Chattanooga, Knoxville, Bristol, and Bluefield, would be good places for such conferences. The Conference Board of Missions has invited the General Board of Missions to hold a series of inspirational meetings in our Conference during the coming year, and has agreed to associate with these representatives of the Mission Board, one man selected by the committee on Evangelism, and one man representing the Conference Board, paying their expenses, if suitable men can be secured for their expenses.

J. A. BAYLOR.

"B"

JOINT BOARD OF FINANCE.

The Joint Board of Finance has eighty-four names on its roll: Mrs. W. M. Dyer, Mrs. A. J. Frazier, Mrs. R. A. Giddens, Mrs. J. R. Stradley, Mrs. E. E. Wiley, J. C. Maness, M. L. Clendenin, R. N. Price, J. M. Wolfe, and J. H. Parrott, who belong to the honorary roll, and receive no money. The following beneficiaries receive the amount opposite their names:

J. H. Brunner	$100	Mrs. W. W. Pyott	100
D. H. Carr	200	Mrs. E. W. Moore	100
W. C. Carden	175	Mrs. W. E. Munsey	100

E. H. Bogle	200
C. T. Carroll	125
C. K. Miller	25
J. A. Darr	150
L. C. Delashmit	125
Mrs. J. P. Dickey	125
Frank Alexander	100
W. R. Barnett	100
J. W. Belt	150
M. P. Swaim	140
R. S. Umberger	200
W. C. Faris	125
Ayres Kincaid	75
Mrs. W. H. Bates	100
Mrs. J. R. Bellamy	160
Mrs. W. M. Bellamy	125
Mrs. E. S. Bettis	75
Mrs. J. R. Cunningham	100
Mrs. W. H. Dawn	75
Mrs. W. P. Doane	125
Mrs. F. M. Grace	125
Mrs. J. F. Hash	175
Mrs. R. F. Jackson	100
Mrs. Jno. Woolsey	140
L. K. Haynes	125
J. N. Hobbs	50
C. M. James	75
J. M. Maiden	200
W. D. Mitchell	175
H. C. Neal	200
Jacob Smith	100
A. D. Stewart	100
Mrs. G. B. Draper	250
Mrs. Frank Richardson	50
Mrs. W. B. Pickens	50
Mrs. E. B. Robertson	160
Mrs. J. W. Robertson	160
Mrs. Wm. Robeson	50
Mrs. J. T. Smith	100
Mrs. J. F. Wampler	100
Mrs. H. P. Waugh	100
Mrs. S. S. Weatherly	175
Mrs. S. R. Wheeler	50
Mrs. A. E. Woodward	125
Mrs. J. D. Hixon	125
Mrs. J. E. Swecker	85
Miss Ollie Swecker	50
James Swecker	25
Chambers Children	100
Henderson Children	50
Mrs. W. L. Jones	50
Mrs. J. H. Keith	100
Mrs. R. W. Kite	150
H. S. Hamilton	100
Mrs. R. E. Smith	150
Mrs. M. J. Butcher	50
J. W. Carnes	100
L. M. Neel	125
Mrs. P. S. Sutton	100
Mrs. J. B. Carnes	150
L. J. Williams	100
G. S. Wagner	100
G. A. Carner	175
J. C. Bays	100
J. M. Romans	50
R. A. Hutsell	175
B. F. Nuckolls	25
J. E. Bruce	25

The Board recommends the following assessments: Conference Historian, R. N. Price, $1,400; Superannuate Endowment Fund, $1,000; Conference Claimants, $9,500.

CREED F. BATES, Ch'm'n.

C. E. STEELE, Sec.

TREASURER'S REPORT

Received from Teller for Bishops, $2,405.50; for General Conference expenses, $867.83; for Conference claimants, $7,762.93; Holston History, $791.63; and for Superannuate Endowment Fund, $761.50; total, $12,614.00.

Interest on Carlock Notes	$50.20	
E. C. Reeves (McAnally Fund)	36.00	
Smith & Lamar Pub. House	357.00	
Wall Fund (Judge Longley)	285.00	
Superannuate Endowment (not in hands of Treasurer yet)	258.75	
Public Collection	79.00	
We have paid out—		
To R. P. Purse, Teller, for current expenses and his board		$ 19.50
To Mrs. G. B. Draper, Nov. 1911		150.00
To Conference Historian, R. N. Price $790.68 and $22.00		812.68

To Conference Claimants	8,470.00
For Bishops' Fund	2,405.58
To Superannuate Endowment Fund	761.50
Balance in Treas. and Superannuate Emergency Fund	725.00

The Board assessed $1,000 for salary of Conference Historian, and an assessment to cover the expenses of General Conference delegates.

J. WESLEY SMITH, Treas.

ASSESSMENTS JOINT BOARD FINANCE.

	Bishops' Fund	General Conference Expenses	Superannuate Endowment	Conference Claimants	Historian
Bluefield	$227	....	$75	$710	$75
Tazewell	274	$62	85	850	85
Radford	322	72	105	900	105
Wytheville	322	36	105	990	105
Big Stone Gap	305	....	100	940	100
Abingdon	322	37	105	940	100
Morristown	305	66	100	940	100
Knoxville	363	45	120	1190	120
Harriman	212	38	75	660	75
Chattanooga	227	44	130	1240	130

J. WESLEY SMITH, Treas.

"C"

BIBLE BOARD.

Your Board believes that next to the gift of Christ God's greatest gift to man is the Bible. It is adapted to the universal life of man as no other book. The Bible is the book of the people, and not the special book of the priest, from which to set forth some occult, unknown doctrine, withheld from the common understanding of men, but a great book of revelation that has revealed the people to themselves. It was a book withheld for long ages from the perusal of the people. The Bible reveals every man to himself as a distinct moral agent, responsible not to men, but responsible through his own conscience to his Lord and Maker. Whenever a man sees this vision, he stands up a free man, whatever may be the government under which he lives. A man has found himself when he has found his relation to the rest of the universe. And here is the book in which those relations are set forth. And so it seems to us that we must look upon the Bible as the great charter of the human soul. We are not to judge progress by material standards. America is not ahead of other nations because she is rich. Nothing makes a nation or individual great except her thoughts, her ideals, her acceptance of those standards of judgment which are written largely upon the pages of revelation. And for this reason we believe that the Bible has stood at the back of progress of individual and national life. What the Bible has done for us, it can do for other races. It lives and it gives life, because it is itself throbbing with divine life. We who have profited most by the Scriptures are bound alike by duty and gratitude and self-interest to put them within the reach of all our fellowmen.

We heartily endorse the work of the American Bible Society and believe it worthy of our support. It unites many denominations in the work to increase the circulation of the Scriptures among all nations. It issued last year at home and in other lands 3,691,201 volumes or parts of Scripture. It circulates the Bible in more than one hundred languages. Its issues last year from the Bible House in New York alone were 1,837,356 volumes in seventy languages. Its issues last year from its agencies abroad were 1,853,845 volumes of Scripture, largely in the great Asiatic languages. Its twelve foreign and nine home agencies cover nearly the entire home and foreign fields. It furnishes missionaries of many denominations with the Bible, which is the chief implement of their work.

Its agents and colporters are pioneers of missions at home and abroad. It constantly helps hundreds of mission churches and Sunday schools. The destitute and unchurched classes create, as well as the immigrant class, special and pressing demands at home. It does a work among the colored people of the South which has the support of the best Christians of the Southland. It has sent to its agencies and to missions abroad, for expenses of translation, printing and circulation of Scriptures, during the past year $265,413.91, and it has expended in the United States for the same object $407,294.45. Abroad, hundreds of millions have not yet heard that there is a gospel. Opportunities in some instances unprecedented have opened in China, Japan and other nations. The society has a budget of more than $814,000.00 for the work of the year ending March 31st, 1913. Its invested funds, $2,400.00 will bring in about one-seventh of this amount. Sales will bring in more. Legacies can be relied upon for a part. $250,000.00 must come from the gifts of the churches. If the normal extension of the work at home and abroad is kept up we must increase our gifts to this great work. We should give more attention to the distribution of the Bible within the bounds of our own Conference. The wonderful industrial development has brought thousands of foreigners into the bounds of the Holston Conference. It is our duty to see that every man is supplied with a Bible. These people with their low standard of morals are corrupting our own people. There is an increasing tendency to drunkenness, impurities and Sabbath desecrations where these foreigners predominate. We must give them the Bible and evangelize them, or vacate the field. Through the recommendation of your board, Rev. I. T. Cameron was appointed as colporter for the American Bible Society in the coal-fields. He was supplied with Bibles in the languages represented in this territory. He found all eager to secure Bibles. He not only found many foreigners without Bibles, but he also found many American homes destitute of the word of God, and glad to pay the nominal sum asked by the Society for these books. We therefore recommend, that at least one colporter for each Presiding Elder's district be appointed, and ask all pastors to aid in the systematic distribution of the Bible in the homes of our people. The amount assessed for this cause last year was $1,060.00, of which $840.50 was paid. The amount contributed to this great cause came considerably short of that contributed last year. We cannot afford to neglect and fall short here, for this is the foundation and all of our evangelistic and missionary effort is dependent on the success of the American Bible Society. Your Board recommends an assessment of $1,000.00 for the coming year, which is the same as last. The sum of ten dollars was appropriated for the expenses of the Board during the coming year.

W. S. LYONS, Ch'm'n.

N. R. CARTRIGHT, Sec.

"D"

LAYMEN'S MISSIONARY MOVEMENT.

We believe that the Laymen's Movement in this department of our church work is of vital importance to its necessary progress, and that it will prove a satisfactory solution to some of our difficult problems. Its purpose is to arouse and enlist and inspire them to enter heartily into the whole work to which the church has called them; that its prime object is to elevate them to a higher plane of usefulness and give them a broader vision of their glorious opportunity to labor in their Master's vineyard.

We believe that the active and hearty co-operation of our clerical and laymen forces will make our Zion move as never before. We, therefore recommend, that after the Conference leader, and the district leaders, and the missionary committee for each charge have been appointed, that we adopt the duplex envelope system for raising all of our collections; that the missionary committee, in connection with the stewards of each congregation, shall assume the obligation of raising both the pastor's salary and all of the benevolences; and that we make a determined effort to induce our people to be more liberal in their contributions to the Lord's cause; and that we insist upon their adopting the plan of weekly or monthly contributions, and thus educate them to the scriptural plan of supporting the gospel, to which they are so deeply indebted for all they have and are.

Inasmuch as the Southern Assembly at Waynesville, N. C., was originated, planned and established by the Laymen's Missionary Movement; and inasmuch as it originated at a meeting held within the bounds of our own Conference, we most heartily endorse it, and pledge to it our co-operation and support, and earnestly urge our people who go away for summer vacations to build cottages on our own grounds and plan to spend their summers there. We also urge our people to attend the assemblies planned there.

J. W. SAYLOR, Ch'm'n.
B. S. DOBYNS
W. N. WAGNER
T. J. BONDURANT
S. B. WHITE
J. A. H. SHULER

"E"

SOCIAL AND ECONOMIC EVILS.

With the righteous people of West Virginia engaged in a gigantic campaign for constitutional prohibition, the hosts of sin in Tennessee desperately struggling to annul and destroy the statutory prohibition law, and the people of Virginia denied by the late Legislature the right to an expression of their sovereign will, regarding the legalized sale of intoxicating liquors, it is time for the ministry and membership of Holston Conference Methodism living in these three respective commonwealths, to profoundly and protractedly consider the situation presented to them.

The traffic in intoxicating liquors is an unmitigated public nuisance; it weakens the body, beclouds the intellect, debauches the moral nature and destroys the immortal soul of the drinker. It is a constant and terrible menace to the political, economical, social, do-

mestic and religious life of the Nation. It is the real, open and ever-present enemy of the home, of the school and of the church of God. The liquor traffic is the prolific mother of the divorce evil and the mightiest abettor of the social shame. It is the promoter and supporter of gambling in all its forms.

The foundations of the liquor traffic are laid in covetousness and appetite—the greed of the liquor dealer for gain and the craving of the drinker's appetite for satisfaction. The strength of the liquor traffic today is in the law of the land. It is protected by State, and especially by National legislation, and is organized throughout the length and breadth of our land to defeat the expression of popular will by legislation, which is in any wise calculated to limit or destroy by statutory legislation or by the popular vote of the people its pitiless ravaging of the human race.

Liquor dealers and brewers of the country have their National and State organizations, with their conventions, attorneys, editorial corps, lobbyists and enormous campaign funds, and is waging an aggressive, conscienceless warfare, not only to prevent the spread of prohibition, but to wipe all the present prohibitory laws off the statute-books, and to restore the saloon to every town and cross-road in the land. To accomplish this purpose, it accounts no expenditure of money or energy too great. They are waging a tremendous public campaign throughout the country to convince the public mind that the prohibition of the sale and use of intoxicants is a failure; that the liquor dealers will not obey the law and that the illegal sale is so widespread and productive of evil, that it is better for the cause of practical temperance to have a strictly regulated, legalized saloon than to prohibit the legal sale entirely.

The most potent allies of the liquor traffic to-day are the wet newspapers, which, in their news and editorial columns, minimize the evils of the saloon, emphasize the violation of law in dry territory and instead of insisting upon the punishment of offenders, endeavor to persuade the people that it is folly to expect the liquor traffic to keep the law, and therefore it should be licensed to set its traps for our people and to accomplish their ruin. These papers are the allies of the liquor seller; drummers for the trade, and we believe that the owners of such papers and those who derive profit from this source are equally as responsible in the sight of Almighty God as those who sell liquor to the men who have been informed by the newspaper where the liquors can be obtained. A recent Sunday morning edition of one of these papers carried thirty-four yards of column-wide liquor advertisements. The efforts of the wet papers are supplemented by the paid attorneys and lobbyists who stand guard over the city councils, the State Legislatures and both Houses of Congress, and who work every conceivable device to hinder and defeat every advance piece of temperance legislation. Against such a tremendous combination of covetousness and greed, the individual worker is well-nigh powerless. Organization must be met by organization, and men must be chosen to study conditions, to formulate plans and to speak in the name of the temperance people of our State and Nation in emphatic, unmistakable language which will compel attention and respect.

The demand for National legislation to reinforce and make effective the prohibitory laws of the various states, becomes more imperative with every success attending the efforts of the temperance people. The United States Government to-day is to all practical intents and results a partner with the violators of the liquor laws in dry territory. The State may refuse to grant a license, but the United States Government will issue a tax receipt to any man, anywhere, who will pay the required amount of money, and in this way numer-

ous persons in every dry State and county have secured immunity from prosecution in the Federal courts. The United States Government is thus the promoter of lawlessness, and we believe that Congress should enact a law forbidding the issuance of any tax receipts in dry territory, and thus remove the scandal caused by conflict of State and National legislation. A National law forbidding the shipment of liquor from wet into dry territory is one of the imperative needs of the day. This legislation is absolutely essential to the protection of that territory which has voted dry. We believe that the passage of such a National liquor law is more important for the good of the country than any other law, State or National, that is under consideration.

We rejoice to report that the judiciary committee of the United States Senate has reported a bill to this effect to that body, and that it has been placed upon the calendar and will be the special and continuing order in the Senate on and from December 12, 1912. It is to be regretted that the lower house of Congress has not acted as promptly as the Senate. The people of our Conference ought to diligntly set to work, immediately upon the opening of Congress to influence their Senators and Representatives to not only vote for, but to use their utmost influence to secure the passage of such legislation through both Houses of Congress.

We rejoice to report the intense activity of the temperance people throughout the land. The conflict is waging. Sentiment against the open and legalized saloon is constantly increasing and in spite of the occasional loss of a battle, the necessary reformation at times of lines and plans of campaign, or the occasional halting in the onward advance, we feel assured that the battle against the legalized liquor traffic shall never cease until it has become outlawed and a criminal, throughout the civilized world. Your committee presents the following resolutions for adoption by this Conference:

FIRST: We pledge ourselves to declare, in our own pulpits, the attitude of the church toward the licensed liquor traffic, as set forth in the Discipline, and in reports adopted from time to time by our General Conference.

SECOND: We endorse and commend the inter-denominational, non-partisan, anti-saloon league movement which, in the spirit and power of the Church of Jesus Christ, is waging such uncompromising warfare against the saloon. It is one of the most efficient temperance organizations of our day and we urge our ministry and people to heartily co-operate with and support its work.

THIRD: We deplore the indifference to public sentiment and popular demand, as well as the obtuseness to the moral welfare of the Commonwealth, which moved certain members of the 1912 Virginia Legislature, in the interest of one thousand saloons, and in face of the petition of forty thousand white citizens of voting age to accomplish the defeat of the "Enabling Act," and we urge the Anti-saloon League of Virginia to continue with its characteristic energy and persistence to fight for the passage of such an act by the next Legislature, pledging the league to co-operate to our utmost extent to this purpose.

FOURTH: West Virginia is one of the worse cursed States in the Union with whiskey. The awfulness of our condition is shown in just a few words. Our population does not exceed that of Maine, yet Maine, under fifty years of prohibition, has only two hundred and two convicts in her penitentiary, while nine of the wet counties in West Virginia have six hundred and eighty-six, and the other forty-six counties furnish four hundred and nineteen. McDowell County alone furnishes one hundred and ninety-nine. We rejoice in the fact

that the State Legislature has given to the voters a chance to rid the State of the curse. We are also glad to note that the Methodist ministers are active in this fight. We further beg that all who know the way to the throne of grace pray that God will give us the victory in the coming battle.

FIFTH: The situation in Tennessee demands the most careful and earnest thought of every patriotic citizen, and men must determine their duty entirely apart from purely personal and political affiliations. What can be done to destroy the reign of anarchy, and to restore the reign of law and decency in these cities of Tennessee? This is the paramount question. It is idle talk to declare that the repeal of the State-wide prohibitory law will result in law observance. Men who will refuse to obey one law which they do not like, will repudiate and violate any other law when it gratifies appetite or covetousness or both. It is vital to the best interests of Tennessee that a Governor and a Legislature shall be elected which will vindicate the majority of the State in its law-making and law-enforcing power, and which will pass such laws as will terminate city nullification. Our Christian citizens in Tennessee must realize their duty and meet their responsibility to their families in the fear of God.

SIXTH: We earnestly request and insist on the passage by Congress of such legislation as will prevent the shipment of intoxicants from wet territory into dry territory, contrary to the wishes of the people in dry territory, and we call upon our representatives in Congress to do all within their power to secure such legislation. We also favor the abolition of the system followed by the Internal Revenue Department of issuing internal revenue tax receipts in dry territory.

SEVENTH: It is the sense of this body, that no intoxicating liquors should be sold at any of the Agricultural Fairs which are held in various sections of our territory. In addition to the usual objection of the saloon, there are numerous objections to it when joined to our Agricultural Fairs. These fairs are patronized by thousands of our young people, many of whom come from communities from which the saloon has been banished. There is great temptation to patronize the bar-room on holiday occasions when there is a spirit of frolic and hilarity abroad.

We especially deplore the fact that the authorities of the Virginia State Fair Association, notwithstanding numerous appeals and protests, have decided to take out license to sell intoxicating liquors on the fair grounds. The Directors of the Virginia State Fair Association are men of standing and influence in the State, and we deeply regret that they should give aid and comfort to the liquor traffic by this action. Many of these men would never take out a license to sell liquor for their own personal profit, but they are doing so in their representative capacity, and by so doing, whether they realize it or not, they are placing themselves in the category of liquor sellers and are responsible for the sale and for the results of the sale up to the limit of their individual votes as members of the Board of Directors.

We know that this protest will be of no avail for this present year, but we hereby authorize the committee on temperance to appoint one preacher and one layman from this Conference to unite with the officers of the Anti-saloon League, and the representatives of any other bodies which may be appointed to present their views on this question to the Board of Directors of the State Fair Association.

EIGHTH: We urge the secular newspapers which circulate within our territory to banish from their columns advertisements of intoxicating liquors, believing as we do that that the advertisement of liquors in the columns of newspapers indicates a friendly relation of

such newspapers to the traffic and makes them measurably responsible in the sight of God for the intoxicant liquor curse.

NINTH: That we give faithful and diligent instruction to our people upon the questions of worldly amusement, gambling and divorce. Also that we give diligent heed to the instruction and admonition of the General Conference concerning the use of tobacco by the ministry of our Church.

TENTH: We rejoice in the success attending the work of J. D. McAlister, whom this Conference has given the Anti-saloon League work of the State of Virginia, and we pledge him our prayers and practical support in all his godly undertakings against the liquor traffic.

J. E. NAFF, Chairman.

G. R. STUART, Secretary.

"F"

CHURCH EXTENSION.

We are glad to be able to record another year of progress in the work of church extension, which great work was inaugurated thirty years ago. In this time aid has been given to 8,394 churches, or practically fifty per cent of the whole number; and to 2,177 parsonages, or more than forty per cent of the total number owned by the church. This is an average of 280 churches per annum receiving aid from the General and Conference Boards, exclusive of the parsonages aided. In the Holston Conference, there are 745 church buildings, 289 of which have church extension money in them. There are also 163 parsonages, 95 of them having received aid. But our work in Holston is not yet done, for we have 105 homeless congregations and 47 pastoral charges without parsonages.

This Board would call attention to the fact that a number of congregations that have received loans from the General Board, have not met their obligations promptly, and in some instances the loans are long overdue. The total loans outstanding in Holston Conference amount to almost $20,000.00, of which $8,544.61 is overdue.

The following is a detailed list:

Bramwell, W. Va.: Amount, $2,500.00; repaid, $1,003.39; unpaid, $1,496.61. All overdue. Interest paid to March 15, 1911.

Chattanooga Church Extension and City Mission Society: Amount, $5,000.00; repaid, $1,250.00; unpaid, $3,750.00. Interest paid to July 1, 1912.

Highland Park, Chattanooga, Tenn.: Amount, $5,000.00. Nothing repaid. Interest paid to June 1, 1912.

Crossville, Tenn.: Amount, $400.00; repaid, $2.00; unpaid, $398.00. All overdue. Interest paid to Feb. 1, 1911.

King Memorial, East Chattanooga, Tenn.: Amount, $2,000.00; repaid, $1,350.00; unpaid, $650.00. Interest paid to Oct. 1, 1912.

Centenary, Knoxville, Tenn.: Amount, $5,000.00; nothing repaid; unpaid, $5,000.00. All overdue (since June 1, 1909). Interest paid to December 1, 1911.

Epworth, Knoxville, Tenn.: Amount, $2,000.00; nothing repaid; unpaid, $2,000.00; overdue, $1,250.00. Interest paid to March 1, 1912.

Northfork, W. Va.: Amount, $1,000.00; repaid, $275.00; unpaid, $725.00; overdue, $250.00. Interest paid to October 1, 1911.

Pineville, W. Va.: Amount, $400.00; repaid, $50.00; unpaid, $350.-00; overdue, $150.00. Interest paid to January 1, 1911.

We would urge upon these delinquent congregations the urgent necessity of the prompt payment of these loans, for in failing to do so they stand in the way of other enterprises. We would call especial attention to the case of Centenary Church, Knoxville. The entire loan of $5,000.00 to this church has been overdue since June 1, 1909.

We request the presiding elders to be cautious about obligating this Board to those who have building enterprises. These promises sometimes result in embarrassment to the Board and to the enterprise.

Our Conference Loan Fund now amounts to $1,540.70. Of this amount $1,040.00 is now available and has been loaned as follows:

Church and Charge.	District	Amt.
Grundy—Grundy	Tazewell	$ 500
Clintwood—Clintwood	Big Stone Gap	200
St. Charles—St. Charles	Big stone Gap	100
Coeburn—Coeburn	Big Stone Gap	140
Chuckey—Limestone	Morristown	100

The following appropriations have been made:

Pineville—Pineville	Bluefield	200
Premier—Premier	Bluefield	200
Grundy—Grundy	Tazewell	500
Green Valley—Burk's Garden	Tazewell	100
Boissevain—Pocahontas	Tazewell	150
Cleveland—Castlewood	Tazewell	125
Long View—Blue Ridge	Radford	100
Bethel—Max Meadows	Wytheville	50
Mt. Carmel—Grant	Wytheville	50
Sulphur Springs—Virginia Ave.	Abingdon	100
St. Charles—St. Charles	Big Stone Gap	200
Clintwood—Clintwood	Big Stone Gap	100
Coeburn—Coeburn	Big Stone Gap	200
Chuckey—Limestone	Morristown	150
Washington Pike—Wash. Pike	Knoxville	150
Taylor's Chapel—Crossville	Harriman	25
Swofford's Chapel—Stony Point	Harriman	100
Mt. Pleasant—Lookout Mt.	Chattanooga	100
Main St.—City Missions	Chattanooga	200
King Memorial—King Memorial	Chattanooga	150
Ceres Parsonage—Ceres	Wytheville	25
		$2,975

The assessment made by the General Board is $8,957.00, the same as last year, and is apportioned as follows:

District.	Amount.
Bluefield	$ 750
Tazewell	832
Radford	750
Wytheville	850
Abingdon	850
Big Stone Gap	850
Morristown	850

CLASS OF 1872

D. S. HEARON S. T. M. McPHERSON W. H. PRICE J. W. SMITH J. A. BILDERBACK

Knoxville	1400
Harriman	425
Chattanooga	1400

S. B. VAUGHT, President.

WALTER HODGE, Secretary.

TREASURER'S REPORT

Debit.

1911		
Oct. 10, to Amt. on hand for E. & H. Chapel	$1000 00	
To Balance on hand	204 48	
To Amt. from Districts	6583 29	
1912		
Oct. 2, Interest	40 00	
		$7827 77

Credit.

1911		
Oct. 10, by R. P. Purse, Teller	$ 7 50	
By Amt. Paid Walter Hodge	4 18	
By E. H. Cassidy for Dist. Parsonage	500 00	
By Postage and Stationery for Treas.	3 00	
Oct. 14, by Sullins, Price, Richardson, Langford	100 00	
By W. F. McMurry, Cor. Secy	3289 14	
Oct. 20, by W. F. McMurry	2 50	
Nov. 1, by Walter Hodge for Stationery	6 50	
Nov. 15, by W. B. Sullins, for Hort Chapel Knox'v.	100 00	
By J. V. Hall for Mtn. View, W. Va.	75 00	
By G. T. Jordan for Ceres Parsonage, W. Va.	75 00	
By Printing Stationery for Treas.	2 94	
By J. Milton Browne for Highland Park, Chatt.	235 00	
By J. M. Walker for Chuckey, M.	150 00	
1912		
Jan. 6, by F. R. Snavely for Pound, B. S. G.	75 00	
By J. W. Bruce for Paperville, Abg.	100 00	
Jan. 9, by W. F. McMurry for Rockwood, Har.	124 00	
Jan. 29, by G. M. Moreland for Etowah, Knox.	160 00	
Jan. 29, by G. A. Maiden, Mountain View, W.	100 00	
Feb. 7, by W. B. McCowan for McCowan, Tazewell	150 00	
By J. S. Henley for Bloomingdale, B. S. G.	60 00	
Feb. 26, by J. H. Wagner for Appalachia, B. S. G.	500 00	
April 15, by S. B. Vaught, Exp. to Rural Retreat	3 50	
April 15, by Sam'l. Smith for McFerrin, M.	75 00	
April 15, by W. McSpadden for Mt. Oliver, Abg.	75 00	
By W. Hodge Exp. to Rural Retreat	4 70	
By E. F. Kahle Exp. to Rural Retreat	1 80	
May 3, by R. B. Platt for Epworth, K.	100 00	
By W. L. Patton for Lay Memorial, M.	100 00	
Sept. 7, by W. H. Troy for Bethel, W.	90 00	
Oct. 7, Balance on hand	548 01	
Balance for E. & H. Chapel	1000 00	
		$7827 77

Oct. 7th, 1912.	Assessed	Paid	About
Abingdon District	$ 850 00	$ 673 00	80%
Big Stone Gap District	850 00	772 00	90%
Bluefield District	750 00	750 00	100%

Chattanooga District	1400 00	988 00	70%
Harriman District	425 00	222 00	50%
Knoxville District	1400 00	1081 00	74%
Morristown District	850 00	486 00	58%
Tazewell District	832 00	551 00	66%
Radford District	750 00	521 00	70%
Wytheville District	850 00	611 00	71%
	$8957 00	$6619 02	

E. F. KAHLE, Treas.

"G"

SPIRITUAL STATE OF THE CHURCH.

We, your Committee, recognize the fact that all the interests of the church are vital and important, but we feel that all else, no matter how important, is only secondary and not to be considered equal in importance to the spirituality of the church. Nothing can be substituted for, or take the place of vital godliness. All our preaching, and whatever else we may do, will fail at last to accomplish any great results, unless it be attended by the Holy Ghost.

The reports from the presiding elders show that ten thousand people have made profession of conversion, and nearly seven thousand have been added to the church. We rejoice in this success, but feel sad when we remember that there has been a falling off from last year. It seems to us that more might have been done, if a more persistent effort had been put forth.

A very great work is before us as a church; thousands of unsaved souls are all around us, hungry for the bread of life. Every minister and every member should feel personally responsible to the full extent of his ability to bring souls to Christ. We feel that this is a strenuous and critical age for our young people; the social side of life is dangerous; much that is called social and harmless is to be carefully avoided, and we warn all our people to shun the appearance of evil. Let us observe the injunction of the great Apostle Paul, "If meat make my brother to offend, I will eat no meat while the world standeth;" watch carefully those things of doubtful propriety.

We insist that all our people, when possible, attend church service and wait on God in all the appointed means of grace; we especially urge our people to go back to the class-meeting, or love-feast meeting, and let the world know our experience if we have any, and if not, seek until we have a sound Christian experience.

We feel that we cannot sufficiently emphasize the importance of family religion. We want to see a return of the old system of family prayer, fasting, and faithful, prayerful study of the Scriptures, together with much reading of our standard books and periodicals, so that we may have intelligent, consecrated Christian homes, where our children will be baptized and brought up in the nurture and admonition of the Lord.

D. H. CARR, Ch'm'n.

J. F. BARNETT, Sec.

"H"

SUNDAY SCHOOL BOARD.

In this new era of religious activities, it is quite within the bounds of sober truth to say that in its possibilities the Sunday School is mightiest among the mighty organized forces evoked through Christly compassion for the salvation of mankind from sin. The smile of incredulity here is the mark of stupidity and scornful repudiation—the sign of pride that goeth before a fall. Surely it is time to wake out of sleep, when men of vision assert that through the Sunday School come ninety-five per cent. of the preachers; that it is "the seed from which develops seventy-five per cent. of the churches; that it yields eighty-five per cent. of the converts, and ninety-five per cent. of all Christian workers." And still more marvelous the statement that these "enormous returns are yielded from an investment of less than ten per cent. of the pastor's and parent's time." Or in other words, ninety per cent. of returns from ten per cent. of investment. These assertions stand until disproved by painstaking investigation of men of like intelligence, piety and diligence.

Some problems are soonest solved by the process of elimination. A realization of the value of the Sunday School as auxiliary to the ministry of our 6,700 effective preachers may be best enforced by assuming that for the ensuing Conference year, the 16,276 schools of Southern Methodism will be disbanded; that 128,094 officers and teachers will cease to instruct and discipline 1,372,371 scholars in things pertaining to the kingdom of God. Would not those heroic enough to accept appointment to pastoral work go feeling that the right arm of their efficiency had been paralyzed? In the face of so appalling an event will we not frankly confess that our 780 Holston recruiting stations where their corps of 5,586 self-sacrificing officers and teachers are drilling 68,341 cadets for the service of Christ have not received the consideration they justly deserve? Before this suggestion is resented let it be remembered that last year 126 pastors reported no observance of Children's Day in a single school of their 126 charges—representing approximately 325 schools and 20,000 members. Do you wonder that the collection reported to our Treasurer was only $435.50 for the entire Conference? We may well doubt the loyalty of our future church membership when there is such wholesale violation of a law that is precisely as binding as that providing for a missionary or any other collection; and when our young people are denied privileges expressly guaranteed them in the Discipline of their Church. The Master's, "Take heed that ye despise not one of these little ones which believe in me," cannot be disregarded without incurring the penalty of his righteous indignation. In behalf of God's needy children, both in home and foreign mission fields, your Board would express its grateful appreciation of the fidelity of those who have this year secured to their young people the advantages of Children's Day exercises and to the Board means for promoting Sunday School work at home and abroad. We are glad to report an advance of $183.70 in this fund over receipts of last year.

The seemingly spontaneous growth of Sunday School interest in our Conference as elsewhere is marvelous in the eyes of all thoughtful observers. Prejudice gives place to the conviction that a divine power is behind it and before us a great and glorious manifestation of redemptive grace ready to be revealed to all who love our Lord Jesus Christ, and who look for his appearing. The whiteness of the harvest is a mute but eloquent call for laborers. And while justly solicitous for fields afar let us not forget to pray the Lord of the harvest to send forth laborers into those near at hand, not forgetting

our obligations to gratitude in the fact that the total Sunday School enrollment in Holston Conference—73,927—is 3,911 in excess of our church members.

If we are to command the respect and secure the attention of our young people, who are being educated under modern methods by teachers rigidly trained in normal schools of the highest character, we positively must insist upon a higher standard in our Sunday School teaching force. Devoutly thanking God for the faithful men and women who conscientiously prepare to instruct their classes from Sunday to Sunday, what preacher among us equally conscientious has not blushed over the flippancy, the rank incompetency, the gross ignorance of many others who, pretending to lead and to teach, need themselves "to be taught not only what be the first principles of the doctrine of Christ," but of the most superficial truths of the word of God as well? What sympathetic heart has not ached again and again at seeing trustful childhood committed to the care of these blind guides? Is it not so like betrayal of Jesus himself as to extort the inquiry, "Lord, is it I?" Upon whom does the awful responsibility rest?

When we consider the rich resources and abundant opportunities that are ours—the fitness of our lesson helps; the special courses for graded and organized classes; the Teacher Training Department; equipment down to the least detail in the department of supplies; with experts eager to respond to every call for information in their respective spheres and, crowning all, the assurance that our God is more willing to bestow the Holy Spirit upon them that ask Him than parents are to give good gifts unto their Children—when all this and more, is considered, may not the best of us say, Lord, it is I!

We beg our brethren of the ministry to so familiarize themselves with new developments in Sunday School organization equipment, courses of study, management and instruction as will bring them into sympathetic touch with their true yoke fellows in the gospel of Christ and so establish their claims to leadership in this arm of service, that reckless inefficiency of officers and teachers will soon become only a painful memory.

It gives us pleasure to say, that our Board is awake to the importance of advance movements, and that plans of campaign have been discussed and adopted. We bespeak your brotherly assistance in bringing them to successful issue. We hope to report next fall that conventions and institutes have been held in every district so that every pastoral charge from Trenton, Georgia, to Williamson, West Virginia, may be reached.

We most heartily commend the editorial work of Dr. Chappell, the Bible Study Circles under the supervision of Dr. Hamill and the organized class movement which has had phenomenal development under the direction of Dr. Bulla. So manifold are the expressions of present day Sunday School life that detailed reference is impossible and we can only urge that our people get into communication with our general officers at Nashville, whose business and pleasure it is to furnish needed information on any line of inquiry looking to the betterment of our schools from the least to the greatest. Both Dr. Chappell and our Board earnestly request that good results following aid given by the Board to needy schools be reported for publication for the encouragement of contributors to our Children's Day Fund.

JAMES A. LYONS, Ch'm'n.

TREASURER'S REPORT

Receipts.

F. A. Carter, Treasurer	$528 97	
Interest on Deposit	6 00	
Children's Day Collection	619 20	
		$1154 17

Disbursements.

Paid Smith & Lamar, Agents, for literature and supplies	$147 84	
Sundry incidental expenses in administering the work of the Board during the year	122 51	
Paid D. M. Smith, treasurer, 10% General Sunday School Board	61 92	
Paid D. M. Smith, treasurer, 30% for Religious Pedagogy	185 76	
Total disbursements		518 03
Balance on hand		$636 16

S. S. BOYER, Treasurer.

Oct. 5, 1912.

"I"

SABBATH OBSERVANCE.

The commandments of God are in as much force today as in the time of Moses. When God said "Remember the Sabbath Day to Keep it Holy," and "Six days shalt thou labor and do all thy work," He expressed the peculiar need of both himself and man. He desires to thereby secure for himself the worship and adoration due from his people and to give us the better opportunity to render it; and also to rest from toil and regain lost energy.

We greatly deplore the fact that in this age of bustle, hurry and materialism, if not, in fact, Mammon-worship, that the sacredness and holiness of this day is very largely forgotten. God's claims and men's rights have been sacrificed to the business interests of soulless corporations, until this day seems but little more holy in many places than other days.

Men and women, many of whom have been better taught, follow in the wake of such corporations, and either for business or pleasure, take their share of this particular sin. This day is much used for business. Merchants sell goods, livery stables have great runs, garages are empty of autos, street-cars race out cars loaded to their limit, railroad trains do their usual work, not to say special work, excursions are run with special inducements to travel—all on God's holy day.

Many people, in the church as well as out, use this as a special day for friendly visitation. Others, on pleasure bent, take this day to satisfy their desires, while their pastors preach to half-filled pews, and Sunday-schools are despoiled of scholars. and ("tell it not in Gath"), sometimes of officers and teachers. These join hands with the world and the devil in robbing God of His worship, and breaking his commandments.

What shall be done? Shall we not raise the voice of protest? Shall we not consider? Shall we not hearken to the voice of God? Can we hope for God to bless us as a people, a nation, a church, while many of us live in constant violation of his holy commandments?

We declare that this is one of the appalling sins of the age; that the consciences of the people are not awakened to the enormity of it; that public opinion has greatly weakened concerning it; that our laws are either inadequate to meet our needs, or else the executive hand is too weak to enforce what we have. In view of the above facts, and others that might have been brought forth, we offer the following resolutions:

1st. That we, as preachers and laymen refuse to encourage this desecration, either of a corporate or private nature, by withholding patronage on the Lord's Day.

2nd. That we endeavor to arouse public sentiment among our people by preaching on the fourth commandment, and every other possible means.

C. W. DEAN, Ch'm'n.

J. A. L. PERKINS, Sec.

"J"

BOOKS AND PERIODICALS.

It is a source of great gratification to our Methodism that our own books and periodicals compare favorably with those of the independent and denominational publishing houses throughout the country. The range of religious and theological literature, important alike to both pastor and layman, is ample and complete, and is done in the very best style of the printer's art.

Signal success attends the increasing prosperity of our Publishing House at Nashville, Tenn., with branch houses in Dallas, Texas, and Richmond, Va. The effort that our agents are making to extend the sale of good books by placing them on sale at our Annual Conferences is to be heartily commended. We would call attention to the fact that they have excellent facilities for procuring any book in print, and many out of print, and we urge our people to give the Publishing House the benefit of all our orders.

The Holston Conference is fortunate in having within its bounds a man like Dr. R. N. Price, with a genius for history and biography, gathering up rich materials which otherwise would have perished. He has given permanent setting to the lives and labors of those who have wrought among us. We bespeak the hearty confidence and cooperation of our pastors and people in rendering every possible assistance in giving the history of Holston Methodism the widest possible circulation. We congratulate Dr. Price in bringing so near to completion the monumental work of his history of the achievements of the heroes and heroines of Holston.

The Methodism Review deserves unqualified commendation as a periodical inferior to none, and superior to many published in this country and abroad. No man, who desires to keep step with the march of the century can afford to be without it. It is specially gratifying to note that it has been placed on a self-supporting basis. Dr. Gross Alexander knows what the times demand, and knows how to meet the issues of the age as they are seen and solved by the brightest minds and bravest hearts of the thinking world.

What has been said of the Review may with equal propriety, be said of the Christian Advocate under the editorship of Dr. Ivey. It deserves a much wider circulation among our laymen. Every reasonable effort to place it among our people is urged upon our pastors. The Missionary Voice and Epworth Era should receive their earnest attention and active interest.

We commend the editorial work done on the Midland Methodist by Rev. T. C. Schuler as sane and practical, morally healthful, rendering valuable services to the general interests of our Conference. We would respectfully urge those upon whom the responsibility devolves, to give us more and fresher news from Holston. Those who contemplate placing the Midland Methodist in every home in their respective charges are requested to confer with the publisher for special club prices, which will be cheerfully attended to. We recommend for the publication committee on the Midland Methodist, M. P. Carico, J. A. Burrow and Creed F. Bates to confer with like committees from the Tennessee and Memphis Conferences upon such matters as may come before them.

Our ably edited Sunday School literature is a credit to our great Church, and richly deserves to be placed in every Sunday School throughout our entire connection, and should have no recognized competitors. We would call special attention to the graded courses of lessons published by our House, and we urge that, wherever practicable, they should be speedily introduced.

Our people will be delighted and strengthened in reading the books, "The Recollections of an Old Man," by Dr. Sullins; "From Sunrise to Sunset," by Dr. Richardson; "Lectures to School Girls," by Dr. Neighbors; and "Character and Characters," by R. T. McDowell.

We deplore the amount of light and trashy literature that is being widely circulated and read by our young people, as well as the older ones. The religious press and pulpit should speak out in no uncertain tones against that class of obnoxious and enervating books and periodicals which is flooding the country.

L. W. PIERCE, Ch'm'n.

M. P. CARICO, Sec.

"K"

BOARD OF EDUCATION.

Report No. 2.

Be it resolved by the Holston Conference of the Methodist Episcopal Church, South, in annual meeting assembled at Abingdon, Virginia, this the 7th day of October, 1912, that the amendment to the charter of Martha Washington College adopted by the Board of Trustees of said college, at its annual meeting on the 29th day of May, 1912, be and the same is hereby ratified and approved by this Conference, the said amended charter being as follows:

1. Be it enacted and declared, that Geo. E. Penn, L. T. Cosby, M. H. Honaker, Geo. A. Maiden, T. S. Hamilton, W. H. Aston, R. G. Waterhouse, E. H. Copenhaver, J. W. Wright, S. D. Long, J. A. Martin, J. B. Ward, Alexander Stuart, Creed F. Bates, S. M. Bernard, G. F. Mellen, T. J. Eskridge, E. H. Cassidy, J. A. Burrow, E. E. Wiley, I. P. Martin, J. W. Perry, R. K. Sutherland, C. C. Weaver, and their successors, be and they are hereby constituted a body politic and cor-

porate, under the name and style of the Trustees of Martha Washington College; and by that name shall have perpetual succession and a common seal, and may sue and be sued, plead and be impleaded, in any court of law or equity; and shall be capable, in law, to receive, hold and dispose of real and personal property, to carry out the purposes of their incorporation.

2. The eight first named trustees above shall hold office for two years from the annual meeting of the Board of Trustees in the year 1913, the eight second named trustees shall hold office for four years from said date, and the eight third named trustees shall hold office for six years from said date, and until their successors are elected or appointed, respectively; and every two years thereafter, at the annual meeting, eight trustees shall be elected or appointed in the following manner: They shall be nominated by the Board of Trustees for a term of six years, and confirmed by the Board of Education of the Holston Conference of the Methodist Episcopal Church, South, to take the place of the trustees whose terms expire. Any member of said Board of Trustees is eligible to re-election indefinitely.

In case said Board of Education refuses to confirm a nomination, the Board of Trustees shall nominate another. In case the Board of Trustees fails to nominate, or the Board of Education fails or refuses to confirm a nomination on or before the 4th day of the ensuing annual meeting of the Holston Conference of the Methodist Episcopal Church, South, a vacancy exists; which vacancy shall be filled by appointment by the Bishop having in charge the Holston Annual Conference at that time. Any vacancy, or vacancies, in said Board of Trustees occasioned by death, resignation, removal or other disability, shall be supplied for the unexpired term in the same manner as provided in this section for the election or appointment of a trustee.

3. The said trustees shall have power to appoint a faculty for said College, consisting of a president, professors and teachers; to fill any vacancy which may occur; to remove and suspend the president, professors and teachers; and to fix their salaries. The said faculty may, with the advice and consent of the trustees, establish and regulate the course and mode of education and instruction to be pursued in said College; and to adopt and enforce such rules and regulations, not inconsistent with the laws of this State, of the United States, or of the College, as may be deemed expedient for the good government of the institution. Said trustees shall also have power to appoint a treasurer, secretary and such other officers as they may deem proper.

4. Seven of the trustees shall constitute a board for the transaction of business, except when a new member of the Board of Trustees is to be nominated, or a president, or a professor of the college is to be elected, then eleven of the said board shall constitute a quorum; and should there be less than a quorum at any meeting, those present shall have the power to adjourn, from time to time, until a quorum can be had.

5. The Treasurer shall receive all moneys accruing to the college and property delivered to his care, and shall pay over or deliver the same to the order of the Board. Before entering upon his duties, he shall give bond in such penalty and with such security as the Board may direct and approve, made payable to the trustees of said College conditioned for the faithful performance of his duties and of accounting for and paying over all moneys and property which shall come to his hands; and it shall be lawful for the trustees to obtain a judgment or judgments for the amount thereof, or for any delinquency incurred by said treasurer, on motion, in the Circuit Court of Washington county, against the treasurer and his securities, his or

their personal representatives, upon giving thirty days previous notice of such motion.

6. The said trustees shall have power, by themselves or their agents, to take and receive subscriptions for the said College, and to enforce payment thereof, either by warrant before a justice, or motion in any court of record in this State having jurisdiction, according to the amount claimed, upon giving ten days notice of such motion.

7. The Board of Trustees shall annually elect a President of their body, who shall preside in their meetings, and in case of his absence, a president, pro tempore, shall be chosen from the trustees present, who shall preside at the meeting; they shall also elect a secretary, who shall keep a full and perfect record of the proceedings of the board, in a well-bound book, and carefully preserve the same, to be deposited among the archives of the institution.

8. Any three members of the Board of Trustees, the president of the College, or a majority of the faculty, shall have power to call a special meeting of the trustees, when they may deem it expedient.

9. There shall be a stated annual meeting of the Board of Trustees during the final exercises of said College.

10. The Board of Trustees shall have power to form and enact by-laws for the College. They shall have power for good cause to remove any member of their own body, and if any member shall fail to attend three successive annual meetings of the Board of Trustees, after being duly notified of such meetings, the board may declare his seat vacant, and the vacancy for the unexpired term shall be supplied by election or appointment, in the manner prescribed by section two of this act.

11. The Board of Trustees, in connection with the faculty of the College, shall have power to confer such diplomas, certificates of scholarship, and literary titles as they may think best calculated to promote the cause of female education.

12. The act passed February ninth, eighteen hundred and sixty-seven, entitled an act to re-enact and amend an act to incorporate Martha Washington College, is hereby repealed.

13. This act shall be in force from and after the date on which the certificate hereto attached is lodged for recordation in the office of the Secretary of the Commonwealth.

TREASURER'S REPORT 1911-'12.

DISTRICTS	Education		Educational Ass.	
	Assessed	Paid	Assessed	Paid
Bluefield	$450	$450	$250	$250
Tazewell	515	342	281	145
Radford	615	348	291	118
Wytheville	745	488	390	238
Big Stone Gap	455	455	260	260
Abingdon	635	549	365	282
Morristown	620	364	330	118
Knoxville	845	652	440	304
Chattanooga	845	651	440	253
Harriman	275	158	170	83
Total	$6000	$4458	$3217	$2051
Deficit		$1591		

Districts paying 100 per cent of assessment—Big Stone Gap and Bluefield.

Total assessment	$9217 00	
Total receipts from all sources		$6509 78
Remaining in Treasury from last year		87 19
		$6596 97

Disbursements.

Paid Parent Board	$2051 76	
Paid tuition ministerial students	2150 00	
For sustentation Emory & Henry College	1395 21	
For professorship Hiwassee College	750 00	
Remaining in bank for expenses of Board	250 00	
Total		$6596 97

Additional reports received from the Big Stone Gap District for year 1910-'11 were applied as follows:

For expenses Conference Board	$98 00
Paid Parent Board	62 00
Total	$160 00

J. L. MULLENS, Treas.

Report No. 3.

Having looked diligently into the affairs of the educational institutions within our jurisdiction, we are gratified to report that the past year has been one of very general prosperity and progress in the work of Christian Education within our bounds.

Hiwassee College, under the presidency of Dr. Eugene Blake, is moving steadily forward to more efficient work in its own peculiar field. The new "Girls' Building" now in process of construction, will greatly add to the material comfort and convenience of the school when finished.

The new building at Martha Washington College is now completed and filled with girls, and this marks a forward step in the history of this institution. Martha Washington now complies with all the requirements of the Discipline, and to that end asks the Conference to ratify certain changes in her charter, as indicated in a paper submitted in report No. 1.

Sullins College, under the presidency of Dr. Neighbors, is enjoying a large patronage and an era of material prosperity. Several thousand dollars of the old debt has been cancelled, and just as soon as the title papers can be perfected the college will comply with the disciplinary requirements and become in fee simple the property of the Conference.

Centenary College, now under the presidency of Rev. Barney Thompson, reports a fine opening. The Board of Trustees has passed by-laws which will complete the transfer of the control of the college to the Holston Conference. The division of the Board into three sections will be made at their next annual meeting, after which the Conference will be asked to confirm said election.

We are greatly rejoiced to know that the present enrollment of

students at Emory & Henry College is the largest in the history of this much venerated institution. With an enlarged faculty, and the auspicious promise of a new central building, we believe that Emory & Henry is now at the dawn of a new and brighter day in our educational work.

We recommend to the General Board of Education that Hiwassee be classed as a Junior College; and that Martha Washington and Emory & Henry be placed in Class "A."

We ask the appointment of Rev. A. S. Thorn as professor of Concord State Normal, Athens, West Virginia; Rev. Roby K. Sutherland to be Financial Agent of Emory & Henry College; Rev. J. E. Naff to be Field Agent of Martha Washington College; L. L. H. Carlock Vice-President of Sullins College.

In pursuance of the recommendation of the General Board, we have provided for the sending of a representative to the Conference of Educational Secretaries to be held in Dallas, Texas, next May.

The following resolution was passed by our Board:

Resolved, That in the future this Conference Board will observe the same principles and require the same conditions in giving recognition and aid to institutions under our care which the General Board observes and requires in giving recognition and aid.

We ask pastors and presiding elders to give opportunity to young men to offer themselves for the ministry; and that when thus offered, to furnish their names and addresses to the Department of Ministerial Supply for guidance and help in the work of preparation.

The following statistical report from our schools is submitted:

SCHOOLS	Students	Teachers	Value of Property	Endowment
Emory & Henry	206	12	$150,000	$10,000
Martha Washington	150	20	125,000	8,000
Sullins	257	17	130,000	
Centenary	140	20	125,000	
Hiwassee	137	7	25,000	

The combined Educational assessment for the ensuing year is as follows:

Bluefield District	$ 700
Tazewell District	798
Radford District	906
Wytheville District	1135
Abingdon District	995
Big Stone Gap District	715
Morristown District	950
Knoxville District	1285
Chattanooga District	1285
Harriman District	445

I. P. MARTIN, Chairman.

"L"

BOARD OF MISSIONS.

The General Board of Missions reports a most successful year. Without hindering the progress of the work on the fields, nearly half of the accumulated indebtedness of $200,000 has been paid. This is cause for great rejoicing.

The campaign made through our Conference by the Board Secretaries from Nashville was well planned and successfully carried out. We trust we may have them with us again.

The union of all the missionary boards effected by the last General Conference has proved advantageous. Gradually the local Woman's Home and Foreign Societies are being united.

Our mid-year meeting, held at Athens, Tennessee, was well attended. The plan of having present the representatives of the Woman's Missionary Conference, the Sunday School Board and the Epworth League Conference was attended with beneficial results.

The Conference of presiding elders and lay leaders, after mature deliberation reached the conclusion that in order to cover all the unoccupied territory in our Conference, we should have fifty more preachers and $20,000 per year. In the three principal mountain districts there are 240,000 people, exclusive of children under ten years of age, who are not members of any church and many of them do not have any church privileges whatever. This is three and a half times as many non-church members in three districts as we have members of the church in the ten districts of the Conference. The proportion of non-church members is not so large in the seven other districts, but is entirely too large. If we are unable to cope with out own native population, what shall we do when the oncoming tides of Southern Europe sweep over us as they have already swept over and engulfed New York and the states contiguous to this one great port of entry, changing entirely the religious status, putting the control of these states practically in the hands of the Catholics. It is time we were hearing the call of our presiding elders for this forward movement into these unoccupied fields.

Your Board has earnestly sought some plan that would secure the hearty co-operation of leaders and people to answer the call for the needed funds. We believe a start has been made by one Board of Church Extension and City Missions, and one ortwo strong churches in providing funds for mission charges. Last year $900.00 was thus provided and $1250.00 have been pledged for the coming year. When this movement becomes general it is entirely possible for it to provide a fund equal to our present Conference Mission fund.

We regret to report a deficit of $4,000, about equally divided between Foreign and Home and Conference Mission assessments. The amounts raised are less than last year. We would remind you that the assessments in full are all too meager a support for our enterprises. Allow us to call attention to the paragraph of the discipline requiring the preacher, with the assistance of the Missionary committee, to secure the benevolent assessments. This is not the duty of the Board of Stewards. The Budget plan of combining the current expenses and benevolent assessments is not in accordance with the law, nor is it, in our opinion, even a good method. The "Financial Plan for Methodists" is in accord with the law and, if vigorously pushed with the duplex envelopes, will develop systematic and proportionate giving, and secure the assessments in full. The Budget Plan does not include an educational feature; the Financial Plan cannot be operated without an adequate educational campaign.

We recommend Rev. J. A. Baylor to the Bishop for appointment as Evangelistic Secretary, Rev. P. L. Cobb as Conference Missionary Secretary, and Rev. J. T. Frazier as Conference Missionary Evangelist.

The apportionments made to our Conference for Foreign Missions is $13,300; for Home Missions, $4,300; and this Board asks for $14,024 for Conference Missions. These amounts are the same as last year.

We have apportioned these amounts to the districts, as follows, (which is the same as last year):

ASSESSMENTS

	Home and Conference	Foreign
Radford District	$1853	$1346
Bluefield District	1390	1009
Tazewell District	1622	1178
Wytheville District	2259	1641
Abingdon District	1912	1387
Big Stone Gap District	1449	1050
Morristown District	1814	1315
Knoxville District	2491	1809
Chattanooga District	2491	1809
Harriman District	1043	756
	$18,324	$13,300

Our Board has had under its care seventy-three mission charges this year. A number of these have become self-supporting or have been re-arranged. We mention the encouraging fact that Greeneville sent a representative to thank the Board for the help rendered, and to say that in the future the charge would be self-supporting. We have assumed the care this year of seventy-one (71) charges and have appropriated to them the following amounts:

Athens Circuit	$ 75	Jonesboro	200
Afton	125	Johnson City	100
Aetna	85	Knoxville Circuit	50
Berwind	100	Knox Creek	150
Blue Ridge	100	Keokee	75
Brookside	150	Little River Circuit	75
Benham's	100	Lincoln Park	75
Cleveland Circuit	240	LaFollette	150
Coalwood & Premier	100	Luttrell	50
Chattaroy	125	Mullins	100
Coveton	200	Maxwell	50
Clintwood	200	Mountain City	150
Crossville	100	North Fork	100
Coal Creek	100	New Hope	50
Carlock	50	Northern Mission	75
Concord Circuit	75	Pageton	100
Church St. Mission	100	Pond Creek	150
Ducktown	100	Pineville	150
Dante	150	Parrottsville	50
Draper	50	Rogersville	125
Del Rio	150	Ridgedale	100
Dunlap	50	Rossville	175
Dayton Circuit	150	Rising Fawn	100
Dickenson County	200	Robertsville Circuit	100
Etowah (conditional)	150	Rockwood	150
Emerald Ave.	75	Stonega	100
East River Circuit	50	Sugar Grove	200
Floyd	50	St. Charles	200
Fries	250	Sequatchie	100
Fall Branch	100	Tazewell, Tenn.	100
Ft. Blackmore	100	Virginia Ave., Bristol	175

Grundy	250	Virginia Ave., Knoxville	75
Hillsville	150	Whitewood	200
Hylton Mission	75	Expenses of Board	600
Hubbard Springs	50	Salary Pres. H. College	1200
Hixon	100	Salary, rent and expenses Italian Mission	1500
Harriman Circuit	100		
Jamestown	100		

We are grateful to our heavenly Father for the presence at the Conference of our beloved and esteemed treasurer, J. Milton Browne, whose example is worthy of imitation by the busy laymen of our Church. During the busiest years of his strenuous life, he has never been too busy to attend the meetings of the Board and to do his share, often more than his share of the Board's work. Our prayer is constant for his complete recovery. He requests us to ask the Conference to excuse him from making a detailed report at this time. He will have it ready for the Annual. He reports the Bluefield and Big Stone Gap districts paid in full on all benevolences.

P. L. COBB, Sec.

TREASURER'S REPORT, CONFERENCE YEAR 1911-1912.

FOREIGN.

Receipts.

Special from Cleveland Station for Native helper, Chang Chow, China	$ 60 00	
Special from Cleveland Station, Scholarship, Huchow, China	25 00	
Special from Damascus Ct. for Korea Tuition John Pak, Anglo-Korean School	25 00	
Special from Hylton Mission for Orphan's Hospital, Korea	15 00	$125 00
Specials credited on assessment:		
For John C. Hawk, China	$ 224 79	
For Korea (undirected)	111 66	
For Korea Native helper from Wytheville Sta.	100 00	
From 210 charges on assessment	11406 10	
Total on assessment		11842 55
Total Receipts		$11967 55

Disbursed.

To J. D. Hamilton, Treasurer	$8042 79
Balance on hand	$3924 76

DOMESTIC.

Receipts.

Balance on hand Oct., 1911	$ 8212 04
Italian Conference, Special from Ep. Leagues	305 00
Deaconess Conf. Special from Sundry Chgs	75 00
Mis. Sec. Conf., Special from	5 00
Discount and interest(net)	7 87
From charges on H. & C. assessment	$15999 17
	$24604 08

Disbursements.

Italian Mission	$ 1200 00
Hiwassee College	1200 00
Expense Mid-year Meeting	194 36
Expense Secretaries	64 12
Expense Treasurer	87 75
Expense President	3 20
Expense Conf. Mis. Secretary	161 58
Expense Conference Teller	14 00
Expense Evangelistic Com.	80 23
To 71 Missions	9822 75
To Deaconess	75 00
	$12902 99
Due Home Department	3840 00
	$16742 99
Balance on hand	7861 09
	$24604 08

Recapitulation.

Foreign Missions	$11842 55
Foreign Missions Specials	125 00
Home Missions	3840 00
Conference Missions	12159 17
Conference Missions Specials	392 87
Total	$28359 59
Decrease from last year	$ 4199 95

J. MILTON BROWNE, Treas.

DISTRICT CONFERENCE RECORDS.

The following records are without any reasonable grounds for criticism: Bluefield, Tazewell, Wytheville, Morristown, Knoxville, and Harriman. Radford's record is a model one.

We wish to enter the following criticism: Abingdon record is well kept, except that instead of using the Quarterly Conference record for minutes of the Quarterly Conference, the District record has been used. Big Stone Gap record is badly blotted. Chattanooga record is well kept with the exception that it is slightly blotted in a few places.

S. S. KREGER, Sec. W. R. CARBAUGH, Ch'm'n.

EPWORTH LEAGUES.

As members of the Epworth League Board, we feel that too often in the past the work of this Board has been little or nothing more than the drafting of a paper, to be read and adopted in open session of the Annual Conference, printed in the minutes, and then forgotten. We feel that there has been too wide a breach between this Board and the League work and also between the pastors generally and the League work. Our thought and discussions during our sessions have been an effort to work out a remedy for this condition; for we believe in the League and consider it one of the most import-

ant undertakings and organizations of the church. And we submit this report with the hope and prayer that it may not be forgotten until every pastor in the Conference has given his unstinted co-operation to make its suggestions meet the ends for which they are made.

We wish to commend Dr. F. S. Parker, Secretary of Epworth Leagues, and F. Marvin Culbreth, Assistant Secretary, for their efficient work in the interest of the Leagues in the church at large. We wish also to endorse the change in the form of the "Epworth Era," and to recommend it not only to our Leagues who want a clean magazine for instruction, and for pleasant and profitable reading.

To bring the Board and the Leagues of the Conference into closer relation, an executive committee of this Board composed of the president, secretary and Rev. French Wampler, has been chosen and asked to meet with the cabinet of the Epworth League Conference in its sessions, and to advise with them. The secretary is also to keep in touch with the Leagues by correspondence, as suggested by Dr. Parker last year.

To secure the interest and co-operation of more pastors in the Conference, we recommend that this Conference by the adoption of this report, endorse the proposition made at the last League Conference held at Bluefield, W. Va., for the Leagues to return to the "Holston Plan," which makes the Leagues an assistant to the pastor in collecting benevolences.

In order that the work in the Coal Fields may be better understood and better supported, we urge that our pastors and Leagues give Brother I. T. Cameron every assistance in letting the people know what we are doing among the foreigners in these fields. He has his own plans for this work which cannot be set forth here.

Especial attention is directed to the work of the Junior League, which furnishes the pastor his best opportunity for work among the children. No work will in future years tell more largely in the perpetuation and development of the church.

We ask that work among the boys, as boys, be not neglected. Every church that has a boy problem has a man opportunity. That opportunity is best seized by organization of the boys and loving labor with them. Let every church have an organization distinctly for the boys and young men.

We recommend that the setting of a date to be observed throughout the Conference as "League Day," be left with the Executive Committee of this Board.

And in conclusion, we call attention to the fact that the church with a few Christian young people in it, that gets those young people to working as an Epworth League, is the church that gets and holds other young people to attend the services of the church.

HUGH E. KELSO, Sec. THOS. PRIDDY, Ch'm'n.

IN MEMORIAM

George B. Draper.
BORN MAY 26 1855
DIED OCT 9 1911

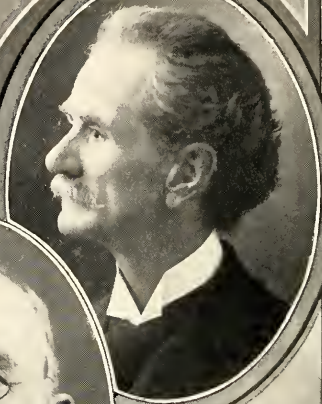

John P. Dickey.
BORN JAN 24 1844
DIED FEB 26 1912

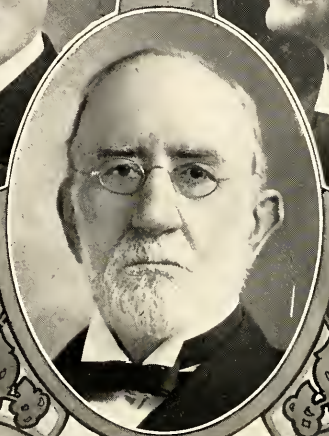

Frank Richardson.
BORN FEB 14 1831
DIED APR 4 1912

Mrs. M. J. Wysor.
BORN FEB 21 1860 - DIED JAN 3 1912

Mrs. E. F. Lyons
BORN NOV 14 1844 DIED APR 5 1912

MEMOIRS

GEORGE B. DRAPER.

George B. Draper was born at Kingsport, Tenn., May 26, 1855. He was the son of Rev. Jonathan and Elizabeth Talbert Draper. His father was for many years a local preacher in the M. E. Church, South. In 1873 Brother Draper was married to Miss Laura M. Quillen, daughter of Martin and Anna Quillen, of Gate City, Va. To this union were born eleven children, four of whom preceded him to the better land, and seven—three sons and four daughters—remain to comfort and care for their mother.

When a young man, Brother Draper moved to Texas, where, on April 26, 1879, he was licensed to exhort by the Quarterly Conference of the Pleasant Grove Circuit, Terrell District, North Texas Conference. He was licensed to preach by the same Quarterly Conference, Sept. 13, 1879. He was ordained Deacon by Bishop H. N. McTyeire, at Sulphur Springs, Texas, Nov. 16, 1884. He was ordained Elder by Bishop A. W. Wilson, at Morristown, Tenn., Oct. 6, 1889. Brother Draper was a local preacher for ten years, during which time he was active in revival work. He was received on trial into the traveling connection by the Holston Conference in October, 1889, and continued an itinerant preacher to the end. He served the following circuits: Kingsport, Fall Branch, Limestone, Tazewell, Powell's Valley, Fort Blackmore, Clintwood, Bristol, New River, Galax, Bland, Kingston and Sequatchie.

While attending school at Kingsley Seminary, in the spring of 1890, I became intimately acquainted with Brother Draper, who was then serving his first pastoral charge, the Kingsport circuit. I found him kind, gentle, brotherly. Our friendship lasted to the end, and I feel that I have lost one of my best friends. He was a true, good man, a good husband, a kind father, and a faithful, hard-working preacher. He had great revivals. Many were converted under his ministry. It has been estimated that there were, on an average, a hundred conversions yearly as a result of his labors. What a mighty host that will be to welcome him to the glory world. He served many of the hard places and did it without a support, but he will come with rejoicing, bringing more sheaves with him than some who have served the easier places and enjoyed more of the luxuries of this life.

He looked after the material interests of the church. He built a number of church houses and repaired others. In fact he was a church builder. He lived a clean life. One who perhaps knew him more intimately than any one else says of him, "I never heard him utter a word that would indicate that there was anything unclean in his life or thought."

Brother Draper answered the roll call for the last time at Morristown, Tenn., where twenty-two years before he began his career as a traveling preacher. During the session of the Conference he became seriously ill and was taken to the hospital for an operation, from which place he passed to his reward, October 9, 1911, just as Bishop Kilgo was about to give him his assignment for another year.

"Soldier of Christ, well done!
Praise be thy new employ;
And while eternal ages run,
Rest in thy Saviour's joy."

W. M. MORRELL.

JOHN P. DICKEY.

John Pryor Dickey, sixth son of Houston Dickey, was born Jan. 24, 1844, near Sweetwater, Tenn. When a child he was converted and joined the Methodist Episcopal Church, South, at New Hope. He graduated at Emory and Henry College. I am sorry that we have no information concerning his college life and experience. I always found him interested in the cause of education and especially in Mission schools. He planned many enterprises, but for the lack of means, and the fact that the church was not ready, he was not permitted to see his plans materialize.

He was licensed to exhort in 1869, by Rev. R. M. Hickey, who was presiding elder; was admitted on trial in the Holston Conference in 1871, in Morristown, Tenn., Bishop Pierce, presiding; was ordained elder in 1875 in Knoxville, Tenn., by Bishop McTyeire. He served his Church and Conference through the entire Civil War. The last charge that he served was Crawford and Wilder, in the Harriman District; he did an excellent work there, and was beloved by every one. Being in poor health that fall, he asked for a supernumerary relation, and moved to California; that was six years ago. He has been active in church work since going to the West, but has not served any regular charge.

In Los Angeles, California, Feb. 26, 1912, he went to church in the morning, and had dressed to attend again at night; without a moment's sickness, he fell asleep in Jesus, and his spirit was caught away to God. That morning at family prayers they had sung, "Rock of Ages." He was cheerful and happy; so he went from a heaven below to a heaven above.

Brother Dickey was as transparent as a child, meek and gentle in spirit, and uncomplaining and faithful in his work. He had the handicap of a frail constitution and feeble health, yet doing the hard work of a mission charge, with a persistency and faithfulness that was remarkable. I have never known a more difficult work than the one he served his last year in the Holston Conference.

He married Miss Adelia Bates, Nov. 20th, 1873, with whom he lived happily until he was called away. He found in his wife an earnest and faithful companion and a true helper in his pastoral work.

R. A. KELLY.

FRANK RICHARDSON, D. D.

Rev. Frank Richardson was endowed with an unusual degree of intellectual and will force. Yet in the first part of his career as a preacher he seemed somewhat wanting in ambition and self-confidence, and he gave but scant promise of anything above average achievements in the theological and literary worlds. He was always thoughtful and magnetic in the pulpit and very agreeable in the social circle. It was his call to the editorship of the Holston Methodist in 1881, his ample opportunity and necessity for reading in his exchanges, especially the magazines, and the stimulus that the controversies of the time gave to his natural and hitherto undeveloped pugnacity that aroused the lion within him. It was then that he first discovered himself, as did Samson when "the Spirit of the Lord began to move him at times in the camp of Dan between Zorah and Eshtaol."

Dr. Richardson was born in Jacksboro, Tenn., February 14, 1831. His grandfather, William Richardson, once lived on Cedar Creek, below Cedarville, Washington, County, Va., but moved to McMinn County,

Tenn., when his son William, father of the subject of this sketch, was eleven years old.

Dr. Richardson's mother was a daughter of William McHenry, and was born and reared in Claiborne County, Tenn. Her mother was Judith Poston, who was reared at Broad Ford, Smyth County, Va. His paternal grandmother's maiden name was Crabtree, probably a daughter of William Crabtree, once owner of the Salt Works lands, now Saltville, Va., sister to the saintly Job Crabtree, of Lee County, Va., and to Mrs. Priscilla Price, paternal grandmother of the writer. Barnabas McHenry, a man of distinction in the annals of Holston Methodism, was uncle to Dr. Richardson's mother, so that he inherited the preaching diathesis.

Dr. Richardson was trained in the common schools of the section where he was reared, and finished his education, so far as the schools could give it, at Emory and Henry College, lacking one year of graduation. He was converted at the age of eleven years, during the progress of a meeting held in Walker's schoolhouse, near what is now La Follette, Tenn., by Rev. E. K. Hutsell. He was powerfully convicted of sin, and had presented himself as a mourner at the altar; but the change came when he was abed at home at night. In his autobiography he thus describes his conversion: "All at once I felt a strange calm, an exquisite peace. I did not understand it at once, but gradually the consciousness dawned upon me that it was what we called religion, and I was filled with joy. I did not shout, but lay there and rejoiced I know not how long." His conversion was clear, and his call to preach was equally clear.

Dr. Richardson married and settled down to teaching as his life work. But, impressed that it was his duty to preach, he was not satisfied. In his distress and perplexity he carried the case to God on his knees; his prayer was answered and his soul blessed, and the call was unmistakably reiterated. He completely surrendered, and there was no mental reservation. He tore up the bridge behind him and was completely happy.

He joined the Conference at Cleveland, Tenn., in 1854, and was appointed to Clinton Circuit. He served the Church as a minister fifty-eight years—seven years on circuits, twenty-four on districts, seventeen on stations, one year as teacher, about six years as Editor of the Holston Methodist, and he was in the local relation seven years. While teaching, and, a portion of the time while editing, he had pastoral work.

Dr. Richardson was married three times. His first marriage was to Miss Mary Peterson, by whom he had two children, and whose sickness and death were the occasion of his location. His second wife was Miss Betty Sharp, by whom he had six children. His last marriage was to Mrs. Florida Oldis, who survives him. His wedded life was peculiarly happy. His companions were true helpmeets in every sense of the word.

After a few days of illness, Dr. Richardson ascended to his reward, from the parsonage at Fountain City, Tenn., gently breathing his last at 6:27 a. m., April 4, 1912. On April 7 his funeral services were appropriately conducted in the Fountain City Church by Rev. T. J. Eskridge, his presiding elder, assisted by Revs. J. W. Carnes and R. A. Hutsell. Revs. I. P. Martin, C. T. Carroll, and W. M. Morrell made feeling and appropriate remarks. The remains were buried at LaFollette, further services being conducted in our church there, in which Brothers Carnes and Hutsell, C. H. Varner, R. C. Camper, and E. N. Woodward joined. He was buried beside his second wife. Hundreds of sympathizing friends were present.

Dr. Richardson's sermons were characterized by original thought and method. He imitated nobody; copied nobody. His mind was cut

in the logical mold. He was a natural mathematician, with a considerable leaning toward metaphysics. His style was perspicuous and his delivery manly and forcible. His sermons were topical rather than textual, but both. Though timid and distrustful of his powers, all his timidity vanished when an antagonist appeared in his front or a solemn responsibility challenged his interference. He was as magnanimous as he was brave. He never began a fight, but the second blow was always his. He never quailed in the face of opposition and never fired upon a white flag. Essentially positive and pugnacious in time of war, he was peculiarly amiable and gracious in time of peace. Dr. George F. Mellen said of him: "Those who do not know such a character are likely to be repelled by an apparent severity and sternness. Those who were admitted to his confidence and association found him neither austere nor ungentle. To them there was nothing suggestive of storminess or tempestuousness in him. He was even sunshiny, tender, and mellow. Before a sympathetic audience he could preach of heaven with such an apparent nearness of view as to bring almost within visual range its shining portals and ransomed throngs."

Dr. Richardson was sufficiently careful in financial matters; but he was particularly characterized by his hospitality, which was always liberal, cheerful, and unstinted. This was one source of his amazing popularity among the preachers and among the people as well. No amount of controverting or disputing with the brethren could prevent his election to the General Conference when the time came for an election. He was a member of every General Conference from 1878 to 1910, inclusive, leading his delegation in two elections. He was always a ready debater, and he distinguished himself in this roll in the General Conferences held in Dallas, Birmingham, and Asheville.

His presiding elder, in a letter to me, says: "The members of his Church and congregation loved him far more than people usually love their pastor. They appreciated his ministry; and many of his people—officers, members, and others—have for two months been importuning me to find some way to get round the four years limit. They wanted him next year and to the end."

Dr. Richardson was a man of uniform and consistent piety, liberal and progressive in his opinions, strictly democratic in his views of church polity, and opposed to autocracy everywhere and in every form. But he was not a schemer, kicker, or insurgent. His views once boldly stated, he awaited patiently their adoption by public sentiment and their embodiment in legislative enactment. He had his faults, but they were no deeper than the surface. When you cut into the mental and moral tissues, you found nothing but nobility and benevolence.

R. N. PRICE.

MRS. B. W. S. BISHOP.

Mary Shanon was born near Saltville, Smythe County, Va., where she grew up to mature womanhood. She had a good family heritage, and was generously endowed with a healthful body, a strong mind, and a most amiable disposition. Early in life her heart was touched by the refining influence of the Holy Spirit, which ever shone out with the greatest luster in her beautiful Christian character. She won the admiration of all who came in contact with her.

She was twice married. First to Rev. James Wesley Dickey, an honored member of the Holston Conference, in 1873. In this marriage she assumed the arduous, delicate and responsible duties of a step-mother of three children. A higher tribute could not be paid

to her faithful tender care than the abiding love which these children always had for her. After the death of Brother Dickey, which occurred in 1876, she used her own means toward the education of these children, one of whom she sent to Emory and Henry College; he is now a Methodist preacher in California. Her second marriage was in 1883 to Rev. B. W. S. Bishop, a man whom this Conference loved and honored. In this marriage she again became the step-mother of three children—one of whom is Dr. C. M. Bishop, president of Southwestern University, Texas. The other son is Dr. David Bishop, now in Europe, who, for a number of years has been a professor in the University at Oxford, Mississippi. The daughter is Mrs. Mattie Bishop Price, at Welch, W. Va.

No doubt the gentle touch, kindly admonitions and sweet influences of this good woman had much to do in moulding and fashioning these noble boys into what they have become. Those who were familiar with her domestic life, say she scarcely could have been surpassed as a "keeper of home." She studied how to make her home attractive and pleasant to her family and friends. No one who ever enjoyed her hospitality forgot how open and free it was, and what a pleasure it gave her to bestow it. She was of a very social nature, loved the society of her friends, and did what she could to make them happy. A wife never stood by her husband in the ministry more faithfully than did she, and rejoiced more in his success.

She entered every department of church work where our women are allowed, not because it was required or expected of her, but because she loved her Master's cause.

After the death of Brother Bishop, which occurred in 1895, she spent the most of her remaining life at Emory, Va. She was there active in the Woman's Missionary Societies, most of the time president of one or the other. She taught a class of the college boys in the Sunday School, and left her impress for good upon many a boy. After awhile, when too feeble to get to church, she always had a message to send, and when far away, she would write them and give them kindly admonitions. Brother Summers, who had known her many years, and had been her pastor four years, says a more faithful woman he had never known. She was liberal with her means in supporting the church and its institutions. In her last will she left a benefaction to Emory Circuit, to the Woman's Missionary Society there, and to Emory and Henry College. She subscribed for and read the church papers, and kept well abreast with the literature issued from our Publishing House.

For the last few years, Sister Bishop had been greatly afflicted. Her hearing was very much impaired, cutting her off largely from the social world, in which she had always gotten so much pleasure. Then she had one stroke of paralysis after another, until her mind was more or less beclouded, but amid it all scarce a murmur passed her lips. It was a matter of surprise to her friends how patient and cheerful she could be, and with what fortitude she bore it all. Finally, in January last, just as the sun was touching the western hill, the sun of her well spent life went down to rise no more in this world, but to shine forever on the other shore.

T. R. HANDY.

MRS. JOHN H. KENNEDY.

Frances Elizabeth, daughter of Dr. and Mrs. William M. Bryan, was born September 17, 1844, at the Bryan homestead, near Henry's X Roads, in Sevier County, Tennessee. She was the eldest of eight

children. Her father died when she was in her sixteenth year. Afterwards her mother married a Thomas, into which home three children were born.

Frances was converted in early childhood at Shady Grove Camp Ground, seven miles east of the family home. She was educated at Jonesboro, Tennessee, and Asheville, North Carolina, being in school at the latter place when her father died. She was married to Rev. John H. Kennedy, October 1, 1874, he having been received on trial into the Holston Conference, Methodist Episcopal Church, South, two years before. Brother Kennedy died at Philadelphia, Tennessee, December 8, 1898.

Through these years, Mrs. Kennedy was a faithful itinerant, sharing bravely and patiently the hardships of such a life. She loved the Church, and loved the work. An aunt of hers writes: "She was always so loving, so magnetic, so sympathetic; I loved her as I have loved few people." To have the confidence and affection of kinsfolk is not an unmeaning tribute to one's worth.

After her husband's death, Mrs. Kennedy lived with her sister, Mrs. Laura Bassett, until about three years ago, when, both being invalids, they broke up housekeeping and went to live with their sister, Mrs. A. H. Huffaker—to spend the remainder of their lives beneath the shade of the old homestead. She plaintively wrote to a relative—"I have wandered back to the old home to die." Memories of days and years long gone filled her heart continually.

She did not talk much about dying, as she wanted those about her to be cheerful. But she told her pastor, Rev. E. W. Mort, that her faith was strong, and that God "doeth all things well." During her last sickness she wrote with trembling hand on the fly-leaf of her Bible these words: "I have read this book through eight times. I do not know the number of times I had previously read it through. But, O, how little I know of the Scriptures! I am soon going where I shall look not through a glass darkly, but face to face. The crossing is not far away. I am very feeble—indeed, hardly able to write these lines. Read God's Word and study. It is the greatest means of grace. No one can live a Christian and entirely neglect it; yet mere reading it does not make a Christian. Good bye, old Book!"

Thus, in the comforting surroundings of her childhood's home, and with the presence of the Comforter in her heart, she died April 3, 1912. Brother Mort held a simple home service, as she had directed, and the body was taken to Morristown, Tennessee, for burial beside her husband. They left no children. The writer prepares this memoir in compliance with one of her last requests.

The Better Land is growing better with the passing years, because so many of our dear ones are there awaiting us.

JAMES A. BURROW.

MRS. M. J. WYSOR.

On January 3, 1912, at the parsonage in Wise, Virginia, the spirit of Willie Boynton Wysor returned to God who gave it. Until a few days before, no one suspected that the chariot of the Lord was so near. Her father and mother, Dr. and Mrs. E. M. Boynton, lived at Columbus, Georgia, when their daughter was born, February 21, 1860. With early religious surroundings, it was her privilege to know and love the church from childhood. At a very early age she professed

faith in her Master, and united with the Methodist Episcopal Church, South, in which church, she was a devoted and active member during her life.

She came to Christiansburg, Virginia, from her Southern home to enter Montgomery Female College, from which institution she was graduated with first honors. While a student there she met Mr. M. J. Wysor, a merchant at Newbern, Virginia, who a few years later became her husband. They were married in her home church in the City of Opelika, Alabama, September 23, 1880. Her husband said on the day of her burial, "Never was there a truer and nobler wife," and he could have added, "A more devoted mother." Her children, Mrs. R. B. McNutt, of Norton, Virginia, and Lamar, who was with her to the last, rise up and call her blessed.

When her husband felt the call to the ministry she conferred not with "flesh and blood," but willingly accepted the trying ordeals of the Methodist preacher's wife. During her life she was never heard to murmur at any appointment to which they were sent. Her husband's work was her work, and she gladly gave herself to it, ministering with substance and life to her church with unfaltering faith. While District Secretary of the Woman's Home Missionary Society, of Wytheville District, most of her work was done while she was confined to her bed. The records will show how well her work was done. When her husband was pastor of Chilhowie Circuit, she was president of the Woman's Home Missionary Society, and nothwithstanding the burden of disease resting heavily upon her, she met the responsibilities of the office from her sick room.

Her love for childhood, with intellectual culture, fitted her specially to help in the children's department of church work. During her last hours, she in mind and heart, was with the children much of the time, repeating prayers and teaching them songs. It was the writer's privilege to be in the parsonage home much in the last few years of her life. To see her with her family, to talk with her about her church, and work she loved so well, was an inspiration. Her conversation never reflected on the failures or weaknesses of any one, but on the contrary, she saw the good and magnified it, hence no one suffered in the slightest way from any words from her lips.

Her life, her faith in God, and in the power of Jesus' blood made her gloriously triumphant over death. As she was nearing the end of her earthly journey she sang sweetly, "Jesus, Saviour, Pilot Me," and as the song was hushed, the bark in waiting left its moorings with the sweet spirit of Willie Boynton Wysor, and doubtless the Wondrous Sovereign of the sea was Pilot, to anchor on the shore of life eternal. The dutiful daughter, the faithful wife, the devoted mother, the noble Christian, the loyal friend has gone from us, but her life was as "ointment poured forth."

E. F. KAHLE.

TABLE No. 1—BLUEFIELD DISTRICT.

NAME OF CHARGE	Local Preachers	Members Reported Last Year	Additions on Profession of Faith	Additions by Certificate and Otherwise	Removals by Death and Otherwise	Present Total Membership	Adults Baptized	Infants Baptized	No. Societies in Charge	No. Houses of Worship	Value of Houses of Worship	Indebtedness on These	No. of Parsonages	Value of Parsonages	Indebtedness on Parsonages	Value of Other Church Property	Expended for Churches and Parsonages	Insurance Carried
Bluefield																		
1 Bland Street	....	543	9	38	19	577	9	27	1	1	$ 50000	.....	2	$ 18000	$ 7300	.....	$ 3959	$ 28500
2 Bramwell & Cooper	....	361	7	19	70	317	4	1	2	2	34000	$ 2900	1	6000	.....	.....	4388	6000
3 Berwind	....	135	9	19	9	154	3	..	4	1	2500	.....	..	.....	.....	$ 1000	420	.....
4 Chattaroy	....	40	8	22	28	42	3	..	..	..	.....	.....	..	.....	.....	.....	.....	.....
5 Davy	1	103	107	24	1	233	88	2	2	2	5000	.....	..	.....	.....	200	290	.....
6 Eckman & Keystone	2	271	50	8	3	326	50	6	2	2	17500	2400	1	2000	.....	.....	3000	1500
7 Grace Church	....	696	110	28	97	737	73	3	1	1	25000	5000	1	5000	1000	.....	3203	8000
8 Gary	....	193	....	8	24	177	....	13	2	2	6000	.....	1	4000	350	.....	387	5500
9 Iager & Coalwood	1	80	21	6	1	107	18	..	4	2	4000	.....	..	.....	.....	200	400	.....
10 Kimball	....	90	7	....	5	92	7	3	2	1	1800	.....	..	.....	.....	100	100	.....
11 Knox Creek	....	114	12	48	24	150	14	2	4	4	3500	.....	..	.....	.....	100	250	.....
12 Mabeury & Coaldale	....	129	50	10	30	159	3	4	2	2	5000	.....	1	800	.....	75	57	.....
13 Matoka	1	259	54	1	....	312	54	2	5	3	7000	.....	..	.....	.....	.....	408	.....
14 Mora	2	318	14	2	11	325	4	..	4	4	7000	.....	..	.....	.....	200	75	.....
15 McDowell	....	218	2	7	50	177	....	..	3	2	6000	.....	1	.....	1500	200	75	.....
16 Matewan	1	145	32	6	7	176	23	..	3	1	2000	.....	..	.....	.....	475	271	1700
17 Mullins	....	80	22	12	90	....	11	..	4	1	1500	.....	..	.....	.....	50	25	.....
18 N. Fork & Crozier	....	89	1	....	15	75	1	..	..	1	10000	.....	..	.....	.....	100	160	3000
19 Pageton	....	156	13	5	10	164	8	1	5	2	2000	.....	..	.....	.....	50	1500	.....
20 Pineville	1	134	3	....	6	131	2	..	4	4	8000	950	1	500	.....	.....	72	1000
21 Pinner & Big Sandy	1	60	37	5	1	102	37	..	3	2	4000	.....	..	.....	.....	285	2131	1000
22 Welch	....	56	2	4	1	61	1	..	1	1	6000	.....	1	3500	500	.....	250	2500
23 Williamson	1	191	8	19	11	207	8	2	1	1	6000	.....	1	5000	550	350	894	2500
24 Rock	1	345	60	5	16	394	42	12	6	6	8000	.....	1	1000	.....	200	500	.....
25 Glen Alum	....	....	17	....	2	15	3	2	2	2	.....	.....	..	.....	.....	.....	180	.....
Total	12	4806	735	296	531	5210	466	80	67	50	$ 221800	$ 11250	12	$ 45800	$ 11200	$ 3585	$22995	$ 41200

TABLE No. 1—TAZEWELL DISTRICT.

NAME OF CHARGE	Local Preachers	Members Reported Last Year	Additions on Profession of Faith	Additions by Certificate and Otherwise	Removals by Death and Otherwise	Present Total Membership	Adults Baptized	Infants Baptized	No. Societies in Charge	No. Houses of Worship	Value of Houses of Worship	Indebtedness on These	No. of Parsonages	Value of Parsonages	Indebtedness on Parsonages	Value of Other Church Property	Expended for Churches and Parsonages	Churches Damaged	Amount of Damage	Insurance Carried	Premium Paid	Loss Collected	Total, Table 1
Tazewell																							
1 Belfast	..	148	3	5	46	109	1	2	3	2	$ 3000	.....	1	$ 1200	.....	.....	$ 300	..	....	.....	.....	.....	$ 300
2 Burke's Garden	3	346	7	12	8	357	1	15	7	7	7700	.....	1	2000	.....	$ 250	1248	..	....	.....	.....	.....	1248
3 Castlewood	1	216	7	11	13	222	3	6	5	2	5850	$ 1288	1	1525	.....	100	350	..	....	.....	.....	.....	350
4 Cedar Bluff	..	448	1	10	....	255	2	2	5	5	5000	.....	1	2000	$ 10	500	150	..	....	.....	.....	.....	150
5 Dickensonville	2	448	3	44	....	460	1	15	8	6	10500	.....	1	2000	.....	.....	.....	..	....	.....	.....	.....	.....
6 Elk Garden	..	235	29	7	....	271	29	10	2	2	8000	.....	1	2500	.....	.....	78	..	....	$ 1500	$ 6	.....	84
7 East Buchanan	2	219	12	1	....	225	10	4	5	2	3000	.....	..	.....	.....	.....	.....	..	....	.....	.....	.....	.....
8 Graham	..	335	12	45	47	345	1	8	1	1	9000	500	1	6000	.....	500	370	..	....	3000	.....	.....	370
9 Graham Circuit	2	669	18	20	207	500	12	2	9	7	15000	.....	1	4000	.....	100	138	..	....	1500	4	.....	142
10 Grundy	2	100	3	....	19	84	....	..	1	1	15000	.....	1	7896	.....	.....	.....	..	....	.....	.....	.....	7896
11 Honaker	1	348	14	2	100	264	....	3	3	3	5000	.....	1	1500	120	.....	504	..	....	1200	.....	.....	504
12 Lebanon	..	313	43	7	5	358	20	3	6	4	18000	1000	1	6000	45	100	4500	..	....	8000	58	.....	4558
13 Pocahontas	..	178	28	28	12	222	20	5	3	3	13000	850	1	2750	.....	.....	1000	..	....	2000	15	.....	1015
14 Rocky Gap	..	289	13	3	89	216	11	3	7	6	7800	.....	1	1570	.....	.....	1500	..	....	.....	.....	.....	1500
15 Richlands	..	160	....	7	5	162	....	2	3	3	4000	200	..	.....	.....	.....	375	..	....	1500	.....	.....	375
16 St. Paul & Dante	..	115	4	7	8	118	4	..	..	2	5500	750	..	.....	.....	.....	175	..	....	4000	30	.....	205
17 Tazewell Station	2	477	7	18	5	....	5	2	2	2	9000	.....	2	15000	.....	.....	2808	..	....	3000	.....	.....	2808
18 Tazewell Circuit	1	385	15	10	41	369	12	4	7	4	6000	.....	1	3000	.....	.....	37	1	$ 10	1000	.....	$ 10	37
19 W. Tazewell	1	367	13	4	12	372	11	1	8	6	.....	6000	1	535	100	.....	75	..	....	.....	.....	.....	75
20 W. Buchanan	6	145	12	45	2	200	4	2	6	2	1000	14	..	.....	.....	.....	150	..	....	.....	.....	.....	150
Total	23	5961	243	286	611	5209	147	89	91	72	$151350	$9602	17	$59476	$ 275	$ 1550	$13758	1	$ 10	$26700	$ 113	$ 10	$21767

TABLE No. 1—RADFORD DISTRICT.

NAME OF CHARGE	Local Preachers	Members Reported Last Year	Additions on Profession of Faith	Additions by Certificate and Otherwise	Removals by Death and Otherwise	Present Total Membership	Adults Baptized	Infants Baptized	No. Societies in Charge	No. Houses of Worship	Value of Houses of Worship	Indebtedness on These	No. of Parsonages	Value of Parsonages	Indebtedness on Parsonages	Value of Other Church Property	Expended for Churches and Parsonages	Churches Damaged	Amount of Damage	Insurance Carried	Premium Paid	Loss Collected	Total, Table 1
Radford																							
1 Aubern	1	588	2	3	178	416	1	..	5	5	$ 9000	....	1	$ 2500	$ 960	.....	$15500	..	.....	$ 1500	.....	.....	$15500
2 Athens	5	588	41	19	10	638	40	3	11	7	7200	....	1	1500	.....	$ 500	200	1	$ 144	3000	$ 30	$ 144	230
3 Blueridge	1	430	10	10	10	430	....	..	9	8	6000	$300	1	1200	.....	.....	350	..	.....	.....	.....	.....	350
4 Eggleston	..	377	9	71	6	451	8	1	7	6	8700	....	1	2000	800	.....	246	..	.....	1000	.....	.....	246
5 East River	..	248	31	10	6	283	....	1	5	..	5000	....	1	1500	.....	.....	421	..	.....	.....	.....	.....	421
6 Fries	..	240	19	14	44	229	18	..	1	1	4500	....	..	.....	.....	.....	20	..	.....	2000	9	.....	29
7 Floyd	2	359	9	6	15	359	9	3	6	6	2700	....	1	1200	.....	.....	78	..	.....	.....	.....	.....	78
8 Grove Avenue	..	419	30	30	100	379	22	18	2	2	3000	...	1	5000	683	.....	825	..	.....	.....	.....	.....	825
9 Galax	2	518	2	....	42	488	....	3	4	4	9000	....	1	3500	400	.....	358	..	.....	.....	.....	.....	358
10 Hilton Mission	2	268	10	10	98	190	10	..	5	5	3000	....	..	.....	.....	.....	90	..	.....	.....	.....	.....	90
11 Hillsville	1	222	24	1	18	230	24	7	7	7	3500	....	1	2000	.....	.....	50	..	.....	.....	.....	.....	50
12 Newbern	..	450	26	60	104	432	4	2	7	6	9000	....	1	4500	.....	.....	250	1	1500	.....	.....	.....	250
13 New R. & B. Mem.	..	....	12	267	3	276	11	..	2	2	4000	....	2	4000	.....	.....	15	..	.....	.....	.....	.....	15
14 Pulaski	..	314	13	18	20	325	13	4	1	1	10000	....	1	4500	1400	1535	592	..	.....	7000	.....	.....	592
15 Pearisburg	1	650	87	19	5	751	67	3	4	4	10000	...	1	2500	.....	.....	200	..	.....	500	9	.....	209
16 Princeton	1	208	48	37	5	282	22	9	1	1	28000	500	1	4000	4000	500	8000	..	.....	15000	386	.....	8386
17 Staffordsville	..	300	40	20	10	350	....	..	6	6	7000	...	1	1500	.....	.....	75	..	.....	.....	.....	.....	75
18 Lead Mines	1	601	5	3	4	605	4	1	6	6	7000	...	1	2500	.....	.....	57	..	.....	.....	.....	.....	57
19 Thorn Spring	1	420	10	2	2	434	....	..	7	7	9500	...	1	1500	.....	.....	11	..	.....	.....	.....	.....	11
Total	18	7200	428	600	680	7548	253	54	96	84	$ 146100	$800	18	$45400	$ 8243	$ 2535	$27338	2	$ 1644	$30000	$ 424	$ 144	$27772

TABLE No. 1—WYTHEVILLE DISTRICT.

NAME OF CHARGE	Local Preachers	Members Reported Last Year	Additions on Profession of Faith	Additions by Certificate and Otherwise	Removals by Death and Otherwise	Present Total Membership	Adults Baptized	Infants Baptized	No. Societies in Charge	No. Houses of Worship	Value of Houses of Worship	No. of Parsonages	Value of Parsonages	Indebtedness on Parsonages	Value of Other Church Property	Expended for Churches and Parsonages	Insurance Carried	Premium Paid	Total, Table 1
Wytheville																			
1 Bland	..	353	28	9	5	385	8	18	6	4	$ 7000	1	$ 2000	.....	.....	$ 100	.....	.....	$ 100
2 Cedar Springs	2	572	75	12	24	595	14	10	5	5	8300	1	2000	.....	.....	310	$ 3000	$ 18	318
3 Chilhowie	..	767	84	22	8	865	66	3	6	6	15500	..	3500	.....	.....	404	.....	.....	404
4 Cripple Creek	1	461	1	5	4	494	1	15	6	6	6000	1	1500	.....	.....	.....	.....	.....	.....
5 Ceres	1	497	32	7	12	524	20	17	8	8	5000	1	1800	$ 25	.....	125	.....	.....	125
6 Coveton	..	223	17	2	3	239	8	....	7	3	3000	1	1000	.....	.....	.....	.....	.....	.....
7 Elk Creek	3	782	3	1	16	770	1	16	7	7	10000	..	.....	.....	.....	.....	.....	.....	.....
8 Grant	1	568	24	4	35	561	18	3	9	9	11500	1	1500	.....	.....	110	.....	.....	110
9 Independence	3	524	1	9	....	537	1	3	7	6	10000	1	3500	.....	.....	800	.....	.....	800
10 Marion Station	..	422	13	43	31	447	9	6	1	1	15000	1	3500	.....	.....	100	6000	.....	100
11 Marion Circuit	..	717	19	5	150	591	12	8	6	5	9000	1	3000	.....	.....	150	.....	.....	150
12 Max Meadows	3	960	23	10	17	976	8	6	8	7	9150	1	2000	25	$ 300	150	3000	5	155
13 Mechanicsburg	..	469	75	1	5	540	7	12	6	6	7500	1	1000	.....	.....	500	.....	.....	500
14 Rural Retreat	2	784	50	111	17	928	16	11	5	5	13500	1	2500	.....	.....	150	5500	150	300
15 Spring Valley	2	904	5	3	25	889	4	1	8	7	10000	1	2500	.....	.....	575	1500	6	581
16 Wytheville Station	2	378	6	21	17	390	3	7	1	1	18000	2	7000	.....	.....	60	14000	138	198
17 Wytheville Circuit	..	1075	25	11	38	1073	5	37	6	6	7000	1	2500	.....	.....	.....	.....	.....	.....
18 Sugar Grove	..	.....	13	155	....	168	12	8	3	3	2800	..	.....	.....	.....	211	.....	.....	211
Total	21	10456	494	431	417	10976	213	181	105	95	$ 162250	16	$ 40800	$ 50	$ 300	$ 3745	$33000	$ 307	$ 4042

TABLE No. 1—ABINGDON DISTRICT.

NAME OF CHARGE	Local Preachers	Members Reported Last Year	Additions on Profession of Faith	Additions by Certificate and Otherwise	Removals by Death and Otherwise	Present Total Membership	Adults Baptized	Infants Baptized	No. Societies in Charge	No. Houses of Worship	Value of Houses of Worship	Indebtedness on These	No. of Parsonages	Value of Parsonages	Indebtedness on Parsonages	Value of Other Church Property	Expended for Churches and Parsonages	Insurance Carried	Premium Paid	Total, Table 1
Abingdon																				
1 Abingdon Station	..	446	19	21	6	480	12	18	1	1	$ 12000	.....	2	$ 10000	.....	$ 150000	$ 75	$ 8000	$ 70	$ 145
2 Abingdon Circuit	2	537	1	5	8	535	1	20	9	7	9500	.....	1	1200	.....	.....	75	1200	9	84
3 Anderson St.	1	390	37	3	16	404	10	1	1	1	3250	.....	...	.....	.....	350	1050	1600	.....	1050
4 Mary St.	..	223	15	174	12	400	25	....	1	1	3500	.....	1	2000	.....	.....	200	2250	.....	200
5 State St.	1	851	39	32	58	864	25	11	1	1	40000	.....	1	7000	$ 3600	160000	4000	21000	.....	4000
6 Virginia Ave.	..	260	10	25	93	202	....	1	3	2	5000	$ 300	...	.....	.....	.....	1000	1000	.....	1000
7 Bristol Circuit	..	525	4	4	112	425	4	....	5	5	5000	.....	1	600	.....	.....	20	.....	.....	20
8 Blountville	1	818	18	14	52	798	18	4	7	6	9000	.....	1	2000	.....	.....	135	.....	.....	135
9 Bluff City	1	545	8	4	19	538	6	....	8	4	7000	.....	1	2000	.....	200	450	.....	.....	450
10 Benham	1	339	16	2	3	354	12	4	8	5	5100	.....	1	700	.....	.....	60	500	.....	60
11 Damascus	1	303	15	20	5	333	15	....	5	4	8000	.....	1	2500	50	.....	700	3000	15	715
12 Emory	3	735	25	17	17	757	15	8	7	6	11500	.....	1	1500	.....	200000	6600	2000	.....	6600
13 Mountain City	..	219	21	8	6	242	13	7	6	5	11000	.....	1	1650	.....	.....	.....	.....	.....	.....
14 Rich Valley	..	615	12	6	8	625	6	12	7	7	10000	.....	1	2000	.....	.....	35	.....	.....	35
15 Saltville	1	427	20	10	5	452	10	25	5	4	10000	.....	1	4000	.....	.....	100	4000	20	120
16 Holston Ct.	..	....	11	209	....	220	4	....	8	5	4500	.....	...	.....	.....	.....	.....	.....	.....	.....
Total	12	7233	271	554	420	7629	176	210	82	63	154350	$ 300	14	$ 37150	$ 3650	$ 510550	$14500	$44550	$ 114	$14614

TABLE No. 1—BIG STONE GAP DISTRICT.

NAME OF CHARGE	Local Preachers	Members Reported Last Year	Additions on Profession of Faith	Additions by Certificate and Otherwise	Removals by Death and Otherwise	Present Total Membership	Adults Baptized	Infants Baptized	No. Societies in Charge	No. Houses of Worship	Value of Houses of Worship	Indebtedness on These	No. of Parsonages	Value of Parsonages	Indebtedness on Parsonages	Value of Other Church Property	Expended for Churches and Parsonages	Churches Damaged	Amount of Damage	Insurance Carried	Premium Paid	Total, Table 1
Big Stone Gap																						
1 Appalachia	3	200	3	14	9	208	3	..	3	2	$ 9000	$ 1700	..	.....	.....	.....	$ 1500	..	.....	$ 2000	$ 24	$ 1524
2 Big Stone Gap	..	375	3	7	14	372	3	2	3	3	8700	.....	2	$11000	.....	$ 1600	510	..	.....	8000	....	610
3 Cumberland Gap	..	463	9	13	8	477	5	3	8	8	9000	.....	1	1200	.....	.....	171	1	$250	500	6	177
4 Coeburn	..	177	11	14	56	146	6	1	1	1	6000	.....	1	1500	.....	200	1500	..	.....	2500	25	1525
5 Clinchport	..	357	3	2	....	362	3	..	10	8	8000	.....	1	800	.....	.....	40	..	.....	.....	....	40
6 Clintwood	..	109	7	44	7	153	7	..	2	2	3750	750	1	1500	.....	.....	2850	..	.....	.....	....	2850
7 Ft. Blackmore	4	363	41	4	8	300	21	3	9	4	3500	.....	1	500	.....	1000	808	..	.....	.....	....	808
8 Gate City	..	218	20	8	11	235	17	2	3	3	7000	.....	1	2500	.....	.....	746	..	.....	1500	....	746
9 Jonesville Circuit	4	487	19	4	....	510	19	2	9	8	8000	.....	1	500	.....	500	24	..	.....	.....	....	24
10 Kingsport	..	422	7	14	8	435	5	5	7	6	6500	65	1	500	.....	50	500	..	.....	.....	....	500
11 Luttrell Mission	..	285	20	....	10	305	30	..	7	5	5200	.....	..	.....	.....	15	.....	..	.....	.....	....	.....
12 Norton Station	1	213	3	9	22	203	....	..	1	1	4000	.....	1	2500	$ 1000	.....	940	..	.....	4500	....	940
13 Nickelsville	3	681	69	7	32	725	69	12	10	8	15000	.....	1	1500	.....	.....	50	..	.....	2250	21	71
14 Norton Circuit	2	189	77	15	2	279	77	24	4	3	5000	.....	..	.....	.....	.....	400	..	.....	2400	27	427
15 Pennington Gap	2	447	10	32	10	479	10	1	4	3	4650	.....	1	1850	300	400	190	..	.....	.....	....	190
16 Stickleyville	..	282	36	121	1	428	25	1	9	7	13000	.....	1	1700	.....	600	25	..	.....	.....	....	25
17 Stonega	..	112	....	....	....	112	....	..	....	..	.....	.....	..	.....	.....	.....	.....	..	.....	.....	....	.....
18 St. Charles	..	83	78	8	56	113	40	11	2	..	.....	.....	..	.....	.....	.....	135	..	.....	.....	....	135
19 Tom's Creek	3	137	8	10	44	111	8	5	1	..	.....	.....	..	.....	.....	.....	25	..	.....	.....	....	25
20 Tazewell	2	544	16	11	2	569	16	1	11	4	8000	.....	1	1150	.....	800	1715	..	.....	.....	....	1715
21 Wise	1	120	....	....	5	115	....	..	2	2	5000	.....	1	3700	.....	.....	185	..	.....	2000	48	233
22 Jonesville Station	..	244	6	....	....	250	....	..	3	3	8000	.....	1	2000	.....	.....	125	..	.....	1000	....	125
23 Hubbard Springs	..	....	15	224	4	235	15	2	5	4	5000	.....	..	.....	.....	.....	.....	..	.....	.....	....	.....
Total	25	6508	461	561	309	7132	379	75	104	85	$122300	$ 2515	17	$34400	$ 1300	$ 5165	$12539	1	$250	$26650	$151	$12690

TABLE No. 1—MORRISTOWN DISTRICT.

NAME OF CHARGE	Local Preachers	Members Reported Last Year	Additions on Profession of Faith	Additions by Certificate and Otherwise	Removals by Death and Otherwise	Present Total Membership	Adults Baptized	Infants Baptized	No. Societies in Charge	No. Houses of Worship	Value of Houses of Worship	Indebtedness on These	No. of Parsonages	Value of Parsonages	Indebtedness on Parsonages	Value of Other Church Property	Expended for Churches and Parsonages	Insurance Carried	Premium Paid	Total, Table 1
Morristown																				
1 Bull's Gap	1	575	54	7	172	464	35	7	5	4	$ 7500	.....	1	$ 1200	$ 240	$ 1200	$ 429	$ 1500	.....	$ 429
2 Embreeville	..	226	113	20	10	349	88	4	7	6	5800	$ 50	..	.....	.....	.....	800	.....	.....	800
3 Erwin	..	78	10	15	2	101	2	1	1	1	3000	150	..	.....	.....	2000	.....	.....	.....	.....
4 Elizabethton	..	123	2	7	1	132	....	..	1	2	4000	.....	1	3000	.....	.....	900	.....	.....	900
5 Fall Branch	..	365	5	3	100	278	5	2	5	5	8500	.....	1	850	.....	.....	78	.....	.....	78
6 Greeneville	..	203	....	23	13	213	....	3	1	1	7000	.....	1	2000	.....	.....	170	1000	$ 15	185
7 Hawkins	1	585	41	9	4	631	34	7	9	7	9000	.....	1	800	.....	250	575	1000	6	581
8 Johnson City Station	..	667	7	37	75	636	4	12	1	1	50000	18000	1	10000	2000	.....	800	23000	52	852
9 Johnson City Circuit	1	326	7	121	11	443	3	2	6	5	9000	.....	..	.....	.....	.....	35	1200	.....	35
10 Jefferson City	..	312	2	10	6	318	....	1	4	4	9000	150	1	1700	.....	250	575	5000	.....	575
11 Jonesboro	1	224	6	8	27	211	5	3	3	3	8500	.....	1	1200	.....	.....	648	1100	.....	648
12 Limestone	1	400	30	39	10	450	6	..	7	7	14000	1200	1	1200	.....	50	300	.....	.....	300
13 Morristown Station	1	522	11	16	105	447	3	2	1	1	25000	.....	2	8500	.....	.....	25	.....	135	160
14 Morristown Circuit	4	606	21	18	52	593	15	7	8	7	10000	.....	1	2500	.....	.....	150	.....	.....	150
15 Mosheim	..	400	40	198	197	351	25	5	7	6	8500	.....	1	1500	.....	.....	175	.....	.....	175
16 Newport	1	135	3	5	13	130	....	5	1	1	17000	3800	1	3500	.....	.....	1029	1500	.....	1029
17 Parrottsville	..	250	7	10	2	265	5	7	5	4	6000	.....	1	1000	.....	.....	50	.....	.....	50
18 Rogersville	..	193	....	26	8	211	....	1	4	3	4000	.....	1	2500	.....	.....	350	1800	10	360
19 Surgoinsville	..	421	5	11	12	425	5	..	10	8	8000	.....	1	1000	.....	.....	50	1800	12	62
20 Tate Spring	..	420	37	4	3	452	23	3	8	8	7700	.....	1	2500	.....	.....	.....	1200	20	20
21 Del Rio Mission	..	....	3	156	3	156	3	..	7	2	1000	.....	..	.....	.....	.....	.....	.....	.....	.....
Total	11	7031	404	653	826	7256	261	72	101	86	$ 222500	$ 23350	18	$ 44950	$ 2240	$ 3750	$ 7219	$40100	$ 250	$ 6888

TABLE No. 1—KNOXVILLE DISTRICT

NAME OF CHARGE	Local Preachers	Members Reported Last Year	Additions on Profession of Faith	Additions by Certificate and Otherwise	Removals by Death and Otherwise	Present Total Membership	Adults Baptized	Infants Baptized	No. Societies in Charge	No. Houses of Worship	Value of Houses of Worship	Indebtedness on These	No. of Parsonages	Value of Parsonages	Indebtedness on Parsonages	Value of Other Church Property	Expended for Churches and Parsonages	Churches Damaged	Amount of Damage	Insurance Carried	Premium Paid	Total, Table 1
Knoxville																						
1 Concord	..	268	45	8	13	308	34	..	3	1	$ 15000	.....	..	.....	.....	.....	.....	1	$ 1000	.....	.....	.....
2 Etowah	3	130	2	31	8	155	2	..	1	2	8000	$ 942	..	.....	.....	$ 2000	$ 1566	..	.....	$ 2000	.....	$ 1566
3 Fountain City	1	223	5	34	1	261	....	1	1	1	8000	.....	1	$ 4500	$ 159	.....	596	..	.....	3500	$ 38	637
4 Knoxville Cir.	2	181	1	20	4	198	....	2	6	5	7150	.....	..	.....	.....	.....	38	..	.....	.....	.....	38
5 Broad St.	1	699	24	33	34	722	11	2	1	1	60000	.....	1	5000	1300	.....	2019	..	.....	18000	285	2304
6 Church St.	1	790	17	165	40	932	8	23	4	5	66000	286	1	15000	.....	.....	814	..	.....	20500	130	944
7 Centenary	5	913	66	46	55	964	30	4	1	1	25000	5000	1	4000	2400	.....	105	..	.....	11000	75	180
8 E. Park Ave.	1	300	11	7	33	285	5	12	1	1	6000	.....	1	2000	888	.....	222	..	.....	4700	55	277
9 Emerald Ave.	..	127	4	....	1	130	....	..	1	1	1750	200	..	.....	.....	.....	243	..	.....	1000	.....	243
10 Epworth	..	220	....	5	42	183	....	..	1	1	9500	3200	1	3000	.....	3000	239	..	.....	4000	42	289
11 Virginia Ave.	1	170	5	10	79	106	....	3	1	1	2000	.....	..	.....	.....	.....	51	..	.....	1000	9	60
12 Lenoir City	..	236	....	10	2	244	....	..	1	1	6000	1000	1	2500	.....	.....	376	..	.....	3600	.....	376
13 Lincoln Park	2	170	5	2	53	144	7	..	1	1	3500	.....	..	.....	.....	.....	.....	..	.....	1500	36	36
14 Little River	1	253	14	1	15	253	14	1	3	6	4000	.....	..	.....	.....	.....	.....	..	.....	400	.....	.....
15 Louisville	2	427	13	1	1	440	6	..	6	6	6700	.....	1	1200	.....	700	.....	..	.....	.....	.....	.....
16 Macedonia	..	323	1	3	9	318	1	4	6	6	7500	.....	1	1200	.....	.....	53	..	.....	.....	.....	53
17 Maryville	1	147	72	90	19	290	45	3	2	2	9500	.....	1	2500	.....	.....	230	..	.....	5000	125	355
18 Madisonville	3	438	23	24	9	476	13	6	5	5	7400	.....	1	1500	.....	20000	511	..	.....	8500	57	568
19 New Hope	1	196	4	2	13	189	4	2	7	6	3500	.....	1	700	.....	.....	.....	..	.....	.....	.....	.....
20 Philadelphia	..	177	66	9	2	250	36	..	5	5	10000	.....	1	1500	.....	.....	935	..	.....	.....	.....	935
21 Sevierville	..	370	9	2	11	370	7	2	6	7	12000	.....	1	2000	.....	.....	614	..	.....	7200	.....	614
22 Straw Plains	..	247	....	....	18	229	....	..	4	4	10500	.....	1	1500	.....	.....	125	..	.....	2700	.....	125
23 Sweetwater	1	437	26	18	28	453	23	7	3	3	20000	.....	2	7500	.....	.....	100	..	.....	9000	10	110
24 Washington Pike	..	54	1	3	3	55	1	2	1	1	2500	700	..	.....	.....	.....	272	..	.....	1000	15	287
25 Ducktown—Benton	..	....	3	81	4	80	4	..	5	5	3000	.....	1	600	.....	.....	11	..	.....	1400	25	36
Total	24	7496	417	605	497	8035	251	74	76	78	$ 309500	$ 11328	18	$56200	$ 4747	$25700	$ 9220	1	$ 1000	$ 106000	$ 902	$10033
Total last year	..	....	....	....	....	7683	....	..	..	..	$ 297476	.....	..	.....	.....	.....	.....	..	.....	.....	.....	.....
Increase	..	....	....	....	....	352	....	..	..	..	$ 12024	.....	..	.....	.....	.....	.....	..	.....	.....	.....	.....

TABLE No. 1—CHATTANOOGA DISTRICT.

NAME OF CHARGE	Local Preachers	Members Reported Last Year	Additions on Profession of Faith	Additions by Certificate and Otherwise	Removals by Death	Present Total Membership	Adults Baptized	Infants Baptized	No. Societies in Charge	No. Houses of Worship	Value of Houses of Worship	Indebtedness on These	No. of Parsonages	Value of Parsonages	Indebtedness on Parsonages	Value of Other Church Property	Expended for Churches and Parsonages	Insurance Carried	Premium Paid	Loss Collected	Total, Table 1
Chattanooga																					
1 Athens	2	144	2	12	22	136	....	3	1	1	$ 2000	$ 250	1	$ 750	.....	.....	$ 113	$ 1500	$ 25	.....	$ 138
2 Charleston	1	300	39	157	5	496	39	4	6	6	4000	.....	1	1800	.....	.....	48	.....	.....	.....	48
3 Centenary	4	1333	10	53	..	1329	6	8	1	1	55000	.....	1	13800	.....	.....	487	.....	.....	.....	487
4 East Lake	..	120	8	10	6	132	8	..	1	1	5000	136	..	.....	.....	.....	500	2000	20	.....	520
5 Highland Pk.	1	559	49	79	..	687	21	5	1	1	38000	.....	..	.....	.....	.....	3470	.....	.....	.....	3470
6 Hill City	..	274	10	36	..	320	9	2	1	1	3500	.....	1	2000	176	2500	27	1000	15	.....	42
7 Ridgedale	1	246	20	27	5	289	18	..	1	1	3500	.....	..	.....	.....	.....	452	.....	.....	.....	452
8 Rossville	2	210	19	9	..	238	11	2	2	..	3500	.....	..	.....	.....	.....	.....	1500	.....	.....	21
9 St. Elmo	1	300	12	36	..	348	3	5	1	1	5000	.....	2	7500	.....	5000	1200	2500	25	.....	1225
10 Trinity	..	311	1	28	..	340	1	1	1	1	27000	6500	1	8000	3500	.....	860	8000	50	.....	910
11 Whiteside	3	438	35	54	..	527	17	11	1	1	7500	.....	..	.....	.....	.....	569	5400	.....	.....	601
12 Cleveland Sta.	2	411	15	16	..	420	8	1	1	1	20000	.....	1	4500	.....	125000	100	41000	.....	.....	100
13 E. Chattanooga	1	120	51	138	8	310	51	16	2	2	25000	.....	1	3000	1100	2000	.....	6500	40	.....	2040
14 Flintstone	1	296	6	....	10	302	7	..	7	6	3100	.....	..	.....	.....	.....	200	.....	.....	.....	200
15 Hixon	1	214	3	1	..	219	....	..	6	4	3000	.....	1	1000	.....	.....	60	.....	.....	.....	60
16 Jasper	..	120	15	10	..	145	2	6	1	1	8000	.....	1	2000	.....	.....	25	7500	.....	.....	·25
17 Mt. Vernon	3	342	30	....	..	372	....	..	7	8	3950	.....	1	800	.....	100	950	.....	.....	.....	950
18 Ooltewah	3	387	36	22	..	445	36	..	5	5	5500	.....	1	1200	.....	.....	277	.....	.....	.....	277
19 Riceville	1	296	2	76	15	359	....	..	9	8	6500	.....	1	1000	39	.....	59	.....	.....	.....	59
20 Rising Fawn	1	234	....	6	..	240	....	1	5	2	2000	.....	1	700	.....	100	150	.....	.....	.....	150
21 S. Pittsburg	1	162	2	7	..	171	....	..	1	1	2200	.....	..	600	.....	.....	.....	.....	.....	.....	.....
22 Trenton	..	148	1	188	..	337	1	..	9	5	8000	.....	2	1500	.....	.....	115	.....	.....	.....	115
23 City Mission	5	....	40	123	..	163	21	..	3	3	2500	.....	..	.....	.....	3500	1400	.....	.....	.....	1400
Total	34	7055	406	1088	71	7328	257	65	73	61	$243750	$6886	17	$ 50150	$ 4815	$ 138200	$ 11042	$ 76900	$ 175	.....	$13293

TABLE No. 1—HARRIMAN DISTRICT.

NAME OF CHARGE	Local Preachers	Members Reported Last Year	Additions on Profession of Faith	Additions by Certificate and Otherwise	Removals by Death and Otherwise	Present Total Membership	Adults Baptized	Infants Baptized	No. Societies in Charge	No. Houses of Worship	Value of Houses of Worship	Indebtedness on These	No. of Parsonages	Value of Parsonages	Indebtedness on Parsonages	Value of Other Church Property	Expended for Churches and Parsonages	Insurance Carried	Premium Paid	Total, Table 1
Harriman																				
1 Andersonville	1	256	3	....	7	252	....	..	7	[illegible]	4000	.....	1	$ 800	.....	$ 25	$ 10	.....	.....	$ 10
2 Crossville	..	325	18	7	102	245	13	..	7	[illegible]	5000	$ 423	..	.....	.....	.....	5	$ 2000	$ 12	17
3 Coal Creek	1	246	2	5	57	196	2	..	2	2	3000	.....	1	800	.....	.....	105	.....	.....	105
4 Clinton	..	189	30	10	2	227	29	..	2	2	11000	.....	1	2500	.....	.....	50	.....	.....	50
5 Dayton	3	269	....	15	16	271	....	1	1	1	5000	.....	1	3000	.....	.....	65	1000	.....	65
6 Dunlap	..	278	....	5	113	170	....	..	3	2	3500	800	1	1000	.....	.....	125	1500	30	155
7 Decatur	1	454	27	8	8	481	20	2	8	[illegible]	5000	.....	1	1400	.....	.....	170	.....	.....	170
8 Evansville	1	280	9	5	6	288	9	..	6	4	4500	.....	1	1500	.....	.....	25	.....	.....	25
9 Harriman	2	221	18	13	22	228	15	..	1	1	3500	.....	1	2500	$ 800	.....	.....	1200	9	9
10 Jamestown	..	164	7	....	52	119	6	..	12	4	1500	.....	..	.....	.....	.....	.....	.....	.....	.....
11 Jacksboro	1	176	16	5	....	198	17	..	4	4	5450	1275	1	1700	.....	.....	105	.....	.....	105
12 Kingston	1	256	7	2	120	145	....	..	6	6	8400	100	1	750	.....	.....	135	.....	.....	135
13 LaFollette	..	120	6	3	2	127	3	..	1	1	5000	.....	1	2500	.....	.....	1143	3500	27	170
14 Pikeville	..	146	....	10	26	130	....	..	2	2	5000	.....	1	3500	.....	.....	265	3000	15	280
15 Petros	..	68	1	3	29	43	1	..	1	1	2125	.....	1	725	.....	.....	10	1600	30	40
16 Rockwood	..	104	....	6	....	110	....	..	1	1	5500	.....	1	1800	.....	.....	105	3900	85	190
17 Robertsville	..	120	....	....	2	118	....	..	7	5	1200	.....	1	400	.....	50	50	.....	.....	50
18 Stony Point	..	114	6	85	9	196	3	2	7	3	2800	235	1	400	.....	.....	700	.....	.....	700
19 Spring City	..	340	3	....	6	337	2	2	3	2	2700	.....	..	.....	.....	.....	570	1000	12	582
20 Sequatchie	..	165	3	5	3	170	3	..	6	5	4500	.....	1	1200	.....	.....	175	.....	.....	175
21 Whitwell	1	158	27	4	45	144	27	..	2	2	3000	.....	1	1500	.....	.....	412	600	.....	412
Total	12	4400	183	191	637	4195	150	7	89	69	$ 81675	$ 2833	18	$ 27975	$ 800	$ 75	$ 4225	$19300	$ 220	$ 3426
Total last year	10	3580	163	178	....	3580	132	13	87	71	$ 87625	$ 1000	..	.....	.....	.....	.....	.....	.....	.....
Increase	2	820	20	13	....	610	17	..	1	98	.....	$ 1833	..	.....	.....	.....	.....	.....	.....	.....
Decrease	..	....	....	....	....	....	....	6	..	..	$ 5950	.....	..	.....	.....	.....	.....	.....	.....	.....

TABLE No. 1—RECAPITULATION.

DISTRICT	Local Preachers	Members Reported Last Year	Additions on Profession of Faith	Additions by Certificate and Otherwise	Removals by Death and Otherwise	Present Total Membership	Adults Baptized	Infants Baptized	No. Societies in Charge	No. Houses of Worship	Value of Houses of Worship	Indebtedness on These	No. of Parsonages	Value of Parsonages	Indebtedness on Parsonages	Value of Other Church Property	Expended for Churches and Parsonages	Churches Damaged	Amount of Damage	Insurance Carried	Premium Paid	Loss Collected	Total, Table 1
1 Bluefield	12	4806	735	296	531	5210	466	80	67	50	$ 221800	$11250	12	$ 45800	$11200	$ 3585	$ 22995	2	$2200	$ 41200	$ 948	$1200	$ 23942
2 Tazewell	23	5961	243	386	611	5209	147	89	91	72	151350	9602	17	59476	275	1550	13758	1	10	26700	113	10	21767
3 Radford	18	7200	428	600	680	7548	253	54	96	84	146100	800	18	45400	8243	2535	27338	2	1644	30000	424	144	27772
4 Wytheville ..	21	10456	494	451	417	10976	213	181	105	95	162250	.....	16	40800	50	300	3745	..	.....	33000	307	.....	4042
5 Abingdon	12	7233	271	554	420	7629	176	210	82	63	154350	300	14	37150	3650	510550	14500	..	.....	44550	114	.....	14614
6 Big Stone Gp.	25	6508	461	561	309	7132	379	75	104	85	122800	2515	17	34400	1300	5165	12539	1	250	26650	151	.....	12690
7 Morristown ..	11	7031	404	653	826	7256	261	72	101	86	222500	23350	18	44950	2240	3750	7219	..	.....	40100	250	.....	6888
8 Knoxville	26	7496	417	605	497	8035	251	74	76	78	309500	11328	18	56200	4747	25700	9220	1	1000	106000	902	.....	10033
9 Chattanooga .	34	7055	406	1088	71	7328	257	65	73	61	243750	6886	17	50150	4815	138200	11042	..	.....	76900	175	1308	13293
10 Harriman	12	4400	183	191	637	4195	150	7	89	69	81675	2833	18	27975	800	75	4225	..	.....	19300	220	.....	3426
Total	194	59146	4041	5365	4999	70518	2553	907	884	753	$1775375	$68864	165	$442301	$37321	$591410	$126511	7	$4104	$349000	$3604	$2662	$138467
Total last year.	183	.....	....	3180	5014	68020	3399	871	850	745	$1733831	$82118	163	$408170	$26855	$532979	$136402	..	.....	$473450	.....	.....	.....
Increase	11	.....	....	2185	....	2498	....	36	4	8	$41544	.....	2	.....	.....	.....	.....	..	.....	.....	.....	.....	.....
Decrease	...	.....	....	....	15	.....	746	...	...	...	.....	$13254	...	.....	.....	.....	.....	..	.....	.....	.....	.....	.....

TABLE No. 2—BLUEFIELD DISTRICT.

NAME OF CHARGE	EPWORTH LEAGUES								SUNDAY SCHOOLS							WOMEN'S SOCIETIES									
	Sen. Leagues	Members	Jr. Leagues	Members	Total League Members	Raised by Leagues—Mis.	For Other Objects	Total Raised by Leagues	Sunday Schools	Officers and Teachers	Total No. Scholars	Raised by S.S. for Missions	For Children's Day	For Other Objects	Total Amount Raised by S. Schools	W. F. M. Soc.	Members	Amt of Money Collected	W. H. M. Soc.	Members	Amt of Money Collected	Total for All Societies	Total for This Table	Less Amount Elsewhere Reported	Net Total, Table 2
Bluefield																									
1 Bland Street	1	60	1	48	108	$ 65	$392	$457	2	27	578	$120	$ 25	$ 356	$ 501	1	56	$ 124	1	63	$ 664	$ 788	$ 1783	$ 185	$ 1598
2 Bramwell & Cooper	1	50	..	....	50	13	2	15	2	25	460	32	.....	175	208	1	30	25	..	....	.....	25	248	32	216
3 Berwind	..	....	..	....	....	....	....	....	4	20	120	....	.....	64	64	..	....	.....	..	....	.....	.....	64	.....	64
4 Chattaroy	..	....	..	....	....	....	....	....	2	12	350	....	.....	200	200	..	....	.....	..	....	.....	.....	200	.....	200
5 Davy & Twin Branch	..	....	1	13	13	....	25	25	2	14	225	....	9	150	159	..	....	.....	2	40	300	300	484	.....	484
6 Eckman & Keystone	..	....	..	....	....	....	....	....	2	14	250	50	.....	500	550	..	....	.....	1	16	308	308	858	200	658
7 Grace Ch.	1	45	1	40	85	23	55	78	1	22	325	180	5	201	386	1	37	149	1	70	539	688	1152	203	949
8 Gary	..	....	1	25	25	1	1	2	5	20	200	10	2	50	62	..	....	.....	1	14	83	83	145	25	120
9 Iager & Coalwood	..	....	..	....	....	....	....	....	4	25	225	....	4	100	104	..	....	.....	2	22	75	75	179	.....	179
10 Kimball	..	....	..	....	....	....	....	....	3	21	225	....	.....	90	90	..	....	.....	1	10	40	40	130	.....	130
11 Knox Creek	..	....	..	....	....	....	....	....	9	36	540	....	.....	185	185	..	....	.....	..	....	.....	.....	185	.....	185
12 Mabeury & Coaldale	..	....	..	....	....	....	....	....	3	15	225	15	2	165	182	..	....	.....	1	11	128	128	309	15	294
13 Matoka	1	10	..	....	10	....	....	....	6	36	370	....	.....	55	55	..	....	.....	..	....	.....	.....	55	.....	55
14 Mora	..	....	..	....	....	....	....	....	4	28	280	....	.....	175	175	..	....	.....	..	....	.....	.....	175	.....	175
15 McDowell	..	....	..	....	....	....	....	....	3	18	300	....	.....	80	80	..	....	.....	1	18	250	250	330	.....	330
16 Matewan	..	....	..	....	....	....	....	....	3	22	300	....	3	125	128	..	....	.....	..	....	.....	.....	128	.....	128
17 Mullins	..	....	..	....	....	....	....	....	4	18	140	2	.....	73	75	..	....	.....	..	....	.....	.....	75	.....	75
18 N. Fork & Crozier	..	....	..	....	....	....	....	....	2	12	150	5	.....	75	80	..	....	.....	..	....	.....	.....	80	.....	80
19 Pageton	..	....	..	....	....	....	....	....	5	24	300	....	4	150	154	..	....	.....	..	....	.....	.....	154	.....	154
20 Pineville	1	25	..	....	25	....	....	....	2	15	164	....	2	40	42	..	....	.....	1	11	35	35	77	.....	77
21 Thacker	..	....	..	....	....	....	....	....	5	15	230	....	.....	80	80	..	....	.....	..	....	.....	.....	80	.....	80
22 Welch	..	....	..	....	....	....	....	....	1	9	120	....	.....	115	115	..	....	.....	1	20	300	300	415	215	200
23 Williamson	1	17	..	....	17	....	....	....	2	18	200	26	5	173	204	..	....	.....	1	29	388	388	592	398	194
24 Rock	..	....	..	....	....	....	....	....	8	64	650	....	.....	120	120	..	....	.....	..	....	.....	.....	120	.....	120
25 Premier & B. S.	1	27	..	....	27	....	40	40	3	21	250	15	2	148	163	..	....	.....	..	....	.....	.....	203	.....	203
26 Glen Alum	..	....	..	....	....	....	....	....	2	10	125	....	.....	80	80	..	....	.....	1	15	75	75	155	.....	155
Total	7	234	4	126	360	$102	$515	$617	89	561	7302	$455	$ 62	$ 3725	$ 4242	3	113	$ 298	15	339	$ 3185	$ 3483	$ 8376	$ 1273	$ 7103

TABLE No. 2—TAZEWELL DISTRICT.

NAME OF CHARGE	EPWORTH LEAGUES								SUNDAY SCHOOLS							WOMEN'S SOCIETIES									
	Sen. Leagues	Members	Jr. Leagues	Members	Total League Members	Raised by Leagues—Mis.	For Other Objects	Total Raised by Leagues	Sunday Schools	Officers and Teachers	Total No. Scholars	Raised by S.S. for Missions	For Children's Day	For Other Objects	Total Amount Raised by S. Schools	W. F. M. Soc.	Members	Amt of Money Collected	W. H. M. Soc.	Members	Amt of Money Collected	Total for All Societies	Total for This Table	Less Amount Elsewhere Reported	Net Total, Table 2
Tazewell																									
1 Belfast	..	....	..	....	....	....	....	....	3	15	122	....	.....	$ 16	.....	..	....	.....	..	....	.....	.....	$ 16	.....	$ 16
2 Burke's Garden	..	....	..	....	....	....	....	....	7	58	653	$ 5	.....	50	$ 55	..	....	.....	1	10	$ 70	$ 70	125	.....	125
3 Castlewood	..	....	1	21	21	....	....	....	2	10	105	....	$ 2	59	61	..	....	.....	..	....	.....	.....	61	.....	61
4 Cedar Bluff	..	....	..	....	....	....	....	....	4	20	325	....	.....	50	50	1	20	$ 25	1	21	50	75	125	.....	125
5 Dickensonville	..	....	..	....	....	....	....	....	6	39	416	....	.....	40	40	1	10	11	..	....	.....	11	51	.....	51
6 Elk Garden	1	45	..	....	45	....	....	....	2	21	250	....	2	84	87	..	....	.....	..	....	.....	.....	.....	.....	.....
7 East Buchanan	..	....	..	....	....	....	....	....	3	16	150	....	.....	.....	.....	..	....	.....	..	....	.....	.....	.....	.....	.....
8 Graham Sta.	1	20	..	....	20	$ 5	....	$ 5	1	16	350	33	18	97	148	1	21	53	2	50	576	629	782	$ 403	379
9 Graham Cir.	..	....	..	....	....	....	....	....	10	61	512	12	.....	175	187	..	....	.....	..	....	.....	.....	187	12	175
10 Grundy	..	....	..	....	....	....	....	....	2	10	110	23	2	54	78	..	....	.....	1	20	229	229	307	.....	307
11 Honaker	2	45	..	....	45	....	$ 3	3	3	15	116	....	.....	36	36	1	17	.....	..	....	.....	.....	39	.....	39
12 Lebanon	1	45	..	....	45	....	5	5	3	25	300	....	.....	100	100	1	22	189	..	....	.....	189	294	.....	294
13 Pocahontas	1	30	1	36	66	10	15	25	1	12	237	48	.....	118	166	..	....	.....	..	....	.....	.....	191	.....	191
14 Rocky Gap	..	....	..	....	....	....	....	....	6	45	400	1	.....	.....	1	..	....	.....	..	....	.....	.....	1	1	.....
15 Richlands	..	....	..	....	....	....	....	....	3	25	415	5	.....	52	57	..	....	.....	1	18	105	105	162	5	157
16 St. Paul & Dante	..	....	1	25	25	17	4	21	4	22	325	12	5	91	108	1	10	18	1	10	19	37	165	19	147
17 Tazewell Sta.	1	20	..	....	20	5	5	10	2	19	330	48	.....	131	180	2	61	142	2	69	247	389	579	53	526
18 Tazewell Cir.	..	....	..	....	....	....	....	....	4	20	240	....	.....	14	14	..	....	.....	..	....	.....	.....	14	.....	14
19 West Tazewell Cir.	..	....	..	....	....	....	....	....	6	42	295	....	.....	48	48	..	....	.....	..	....	.....	.....	48	.....	48
20 West Buchanan	..	....	..	....	....	....	....	....	4	12	100	1	1	1	3	..	....	.....	..	....	.....	.....	3	.....	3
Total	7	205	3	82	287	$ 37	$ 32	$ 69	76	503	5751	$188	$ 30	$ 1216	$ 1419	8	161	$ 438	9	198	$ 1296	$ 1734	$ 3150	$ 493	$ 2658

TABLE No. 2—RADFORD DISTRICT.

NAME OF CHARGE	EPWORTH LEAGUES								SUNDAY SCHOOLS							WOMEN'S SOCIETIES									
	Sen. Leagues	Members	Jr. Leagues	Members	Total League Members	Raised by Leagues—Mis.	For Other Objects	Total Raised by Leagues	Sunday Schools	Officers and Teachers	Total No. Scholars	Raised by S.S. for Missions	For Children's Day	For Other Objects	Total Amount Raised by S. Schools	W. F. M. Soc.	Members	Amt of Money Collected	W. H. M. Soc.	Members	Amt of Money Collected	Total for All Societies	Total for This Table	Less Amount Elsewhere Reported	Net Total, Table 2
Radford																									
1 Aubern	..	....	..	....	....	....	....	....	4	25	300	....	$ 3	$ 81	$ 84	1	22	$ 35	..	....	....	$ 35	$ 119	....	$ 119
2 Athens	1	40	..	....	40	....	$ 6	$ 6	6	45	500	$ 11	....	97	114	..	....	....	1	29	$ 85	85	199	$ 11	188
3 Blue Ridge	..	....	..	....	....	....	....	....	5	30	400	....	....	50	50	..	....	....	..	....	....	....	50	....	50
4 Thorn Spring	..	....	1	17	17	....	....	....	7	40	409	....	5	55	....	..	....	....	1	11	4	4	64	....	64
5 Eggleston	..	....	..	....	....	....	....	....	7	30	350	....	9	75	84	..	....	....	..	....	....	....	84	....	84
6 East River	..	....	..	....	....	....	....	....	5	50	400	13	....	....	13	..	....	....	..	....	....	....	13	....	13
7 Fries	..	....	..	....	....	....	....	....	2	18	466	....	....	115	115	..	....	....	..	....	....	....	115	....	115
8 Floyd	..	....	..	....	....	....	....	....	4	21	265	....	20	....	20	..	....	....	..	....	....	....	20	....	20
9 Grove Avenue	1	15	1	30	45	$ 13	10	23	1	32	326	40	10	181	231	1	36	134	1	40	541	675	929	138	791
10 Galax	1	30	..	....	30	3	60	63	4	30	270	5	2	120	127	1	14	25	1	20	112	137	327	10	317
11 Hilton Mission	..	....	..	....	....	....	....	....	4	28	210	25	....	....	....	..	....	....	..	....	....	....	25	....	25
12 Hillsville	..	....	..	....	....	....	....	....	6	32	410	....	....	40	40	..	....	....	..	....	....	....	40	....	40
13 Newbern	1	20	..	....	20	....	30	30	4	26	320	....	9	40	49	1	12	60	1	15	30	90	169	....	169
14 B. Memorial	..	....	..	....	....	....	....	....	2	14	160	32	10	65	107	..	....	....	1	28	170	170	227	32	195
15 Pulaski	1	27	..	....	27	....	32	32	1	14	350	49	11	239	299	1	65	127	1	40	274	401	732	49	683
16 Pearisburg	2	100	..	....	100	....	....	100	4	40	400	42	....	....	42	2	48	89	..	....	....	89	231	89	142
17 Princeton	1	50	..	....	50	....	100	100	1	23	263	100	....	10	110	1	24	63	1	40	230	293	613	....	613
18 Staffordsville	1	24	..	....	....	....	25	25	6	40	400	10	....	125	135	1	14	75	..	....	....	....	370	....	370
19 Lead Mines	..	....	..	....	....	....	....	....	6	40	542	10	15	60	85	..	....	....	..	....	....	....	85	10	75
Total	9	306	2	47	329	$ 16	$263	$379	79	578	6764	$337	$ 94	$ 1353	$ 1705	9	235	$ 608	8	223	$ 1446	$ 1979	$ 4412	$ 339	$ 4073

TABLE No. 2—WYTHEVILLE DISTRICT.

NAME OF CHARGE	EPWORTH LEAGUES								SUNDAY SCHOOLS							WOMEN'S SOCIETIES									
	Sen. Leagues	Members	Jr. Leagues	Members	Total League Members	Raised by Leagues—Mis.	For Other Objects	Total Raised by Leagues	Sunday Schools	Officers and Teachers	Total No. Scholars	Raised by S.S. for Missions	For Children's Day	For Other Objects	Total Amount Raised by S. Schools	W. F. M. Soc.	Members	Amt of Money Collected	W. H. M. Soc.	Members	Amt of Money Collected	Total for All Societies	Total for This Table	Less Amount Elsewhere Reported	Net Total, Table 2
Wytheville																									
1 Bland	..	....	..	....	....	....	....	....	5	32	340	$ 7	$ 2	$ 60	$ 69	1	14	$ 34	..	....	.....	$ 34	$ 103	$ 7	$ 96
2 Cedar Springs	1	26	..	....	26	....	$ 16	$ 16	5	43	463	....	10	72	85	3	41	78	..	....	.....	78	180	.....	180
3 Chilhowie	1	42	..	....	42	....	38	38	6	53	610	....	.....	108	108	3	41	93	2	39	$ 95	188	334	.....	334
4 Cripple Creek	..	....	..	....	....	....	....	....	6	36	400	....	12	35	47	..	....	.....	..	....	.....	.....	47	.....	47
5 Ceres	..	....	..	....	....	....	....	....	9	45	360	....	2	50	52	2	22	30	2	15	27	57	109	.....	109
6 Coveton	..	....	..	....	....	....	....	....	6	21	85	....	.....	.....	.....	..	....	.....	..	....	.....	.....	.....	.....	.....
7 Elk Creek	..	....	..	....	....	....	....	....	9	85	1000	8	.....	110	118	..	....	.....	..	....	.....	.....	118	.....	118
8 Grant	..	....	..	....	....	....	....	....	7	44	400	2	5	63	70	..	....	.....	..	....	.....	.....	70	2	68
9 Independence	..	....	..	....	....	....	....	....	6	35	420	....	.....	40	40	..	....	.....	..	....	.....	.....	40	.....	40
10 Marion Sta.	1	38	1	25	63	$ 25	24	49	3	38	521	76	5	186	267	1	29	95	1	38	167	262	579	76	503
11 Marion Cir.	..	....	..	....	....	....	....	....	5	49	464	....	7	130	137	1	40	28	..	....	.....	28	165	.....	165
12 Max Meadows	1	25	..	....	25	4	....	4	9	54	772	....	6	160	166	1	29	46	..	....	.....	46	216	.....	216
13 Mechanicsburg	..	....	..	....	....	....	....	....	6	30	360	....	.....	40	40	..	....	.....	..	....	.....	.....	40	.....	40
14 Rural Retreat	..	....	1	60	60	....	20	20	5	68	611	13	14	184	212	2	48	123	1	32	195	318	550	.....	550
15 Spring Valley	..	....	..	....	....	....	....	....	9	55	636	....	12	105	117	..	....	.....	1	8	8	8	125	.....	125
16 Wytheville	..	....	1	40	40	10	12	22	1	15	225	57	12	100	169	1	35	276	1	43	533	809	1000	57	943
17 Wytheville Cir.	..	....	..	....	....	....	....	....	6	47	600	....	21	93	114	3	80	125	1	41	50	175	289	.....	289
18 Sugar Grove	..	....	..	....	....	....	....	....	3	20	250	....	.....	80	80	..	....	.....	..	....	.....	.....	80	.....	80
Total	4	131	3	125	256	$ 39	$110	$149	106	770	8517	$163	$ 109	$ 1616	$ 1891	18	379	$ 928	9	216	$ 1075	$ 2003	$ 4045	$ 142	$ 3903

TABLE No. 2—BIG STONE GAP DISTRICT.

NAME OF CHARGE	EPWORTH LEAGUES								SUNDAY SCHOOLS							WOMEN'S SOCIETIES									
	Sen. Leagues	Members	Jr. Leagues	Members	Total League Members	Raised by Leagues—Mis.	For Other Objects	Total Raised by Leagues	Sunday Schools	Officers and Teachers	Total No. Scholars	Raised by S.S. for Missions	For Children's Day	For Other Objects	Total Amount Raised by S. Schools	W. F. M. Soc.	Members	Amt of Money Collected	W. H. M. Soc.	Members	Amt of Money Collected	Total for All Societies	Total for This Table	Less Amount Elsewhere Reported	Net Total, Table 2
Big Stone Gap																									
1 Appalachia									3	30	365	$ 23		$ 130	$ 153				1	20	$ 167	$ 167	$ 320	$ 190	$ 130
2 Big Stone Gap	1	40	1	25	65	$ 26		$ 26	3	23	229	31	$ 4	72	107	1	20	$ 42	1	44	229	271	404	42	362
3 Cumberland Gap									9	42	500	8	4	80	91								91	8	83
4 Coeburn			1	35	35	22	$ 10	32	1	12	175	27	2	75	104				1	30	200	200	336	49	287
5 Clinchport									6	30	300														
6 Clintwood			1	38	38	3	9	12	2	12	167			35	35				1	11	45	45	92		92
7 Ft. Blackmore									5	42	480			46	46								46		46
8 Gate City	1	60	1	40	100	55	15	70	3	22	275	25		72	97				1	23	103	103	270		270
9 Jonesville									3	20	200	11			11				1	22	125	125	250		250
10 Kingsport									7	49	353		5	44	49	1	9	3	1	9	28	31	80		80
11 Luttrell Mission									5	36	265			28	28								28		28
12 Norton Station	1	40			40	9	16	25	1	15	180	35		194	228	1	5		1	40	50	50	303	44	259
13 Nickelsville									9	57	540		3	50	53				2	40	200	200	253		253
14 Norton Circuit	1	30			30	6	7	13	6	37	600	22		90	112								125	28	97
15 Pennington Gap	1	30			30	6	6	12	3	23	250			62	62								74	6	68
16 Powell's Valley																									
17 Stickleyville									7	35	410	3		35	38								38	3	35
18 Stonega									3	18	150														
19 St. Charles									4	12	200			218	218								218		218
20 Tom's Creek									1	11	182	5	3	59	67								67	5	62
21 Tazewell									5	50	350			86	86								86		86
22 Wise	1	32			32		5	5	2	18	180	30		80	110				1	32	282	282	397		397
23 Hubbard Springs									5	30	225														
24 Jonesville Circuit									7	28	300	5		40	45								45		45
Total	6	232	4	138	370	$127	68	$195	100	652	6876	$225	$ 21	$ 1496	$ 1740	3	34	$ 45	11	271	$ 1429	$ 1474	$ 3523	$ 875	$ 3148

TABLE No. 2—ABINGDON DISTRICT.

NAME OF CHARGE	EPWORTH LEAGUES								SUNDAY SCHOOLS							WOMEN'S SOCIETIES									
	Sen. Leagues	Members	Jr. Leagues	Members	Total League Members	Raised by Leagues—Mis.	For Other Objects	Total Raised by Leagues	Sunday Schools	Officers and Teachers	Total No. Scholars	Raised by S.S. for Missions	For Children's Day	For Other Objects	Total Amount Raised by S. Schools	W. F. M. Soc.	Members	Amt of Money Collected	W. H. M. Soc.	Members	Amt of Money Collected	Total for All Societies	Total for This Table	Less Amount Elsewhere Reported	Net Total, Table 2
Abingdon																									
1 Abingdon Sta.	1	38	1	42	80	$ 45	$ 18	$ 63	2	40	430	$ 60	$ 8	$ 489	$ 557	1	36	$ 107	1	50	$ 241	$ 348	$ 968	$ 968	.....
2 Abingdon Cir.	..	....	..	....	....	....	....	....	7	40	500	50	5	80	135	..	....	.....	..	....	.....	.....	135	50	$ 85
3 Anderson St.	1	22	1	28	50	....	17	17	1	14	540	....	.....	1300	1300	..	....	.....	1	33	291	291	1608	1050	558
4 Mary St.	1	40	1	48	88	....	....	....	1	13	300	100	.....	160	260	..	....	.....	1	28	150	150	410	100	300
5 State St.	1	50	1	75	125	50	67	117	1	25	872	110	17	459	586	1	65	254	1	65	465	719	1423	110	1313
6 Virginia Ave.	..	....	..	....	....	....	....	....	3	20	400	10	1	9	20	..	....	.....	1	17	160	160	180	.....	180
7 Bristol Cir.	1	18	..	....	18	....	....	....	5	30	325	....	.....	25	25	1	8	.....	..	....	.....	.....	25	.....	25
8 Blountville	..	....	..	....	....	....	....	....	9	58	500	....	9	66	75	..	....	.....	..	....	.....	.....	75	.....	75
9 Bluff City	..	....	1	40	40	1	4	5	7	54	460	....	4	64	68	..	....	.....	1	4	6	6	79	1	78
10 Benham	2	50	..	....	50	....	5	5	5	35	300	....	6	22	28	..	....	.....	..	....	.....	.....	33	.....	33
11 Damascus	1	25	1	20	45	....	25	25	4	40	500	....	.....	3	3	..	....	.....	1	18	1	1	4	.....	4
12 Emory	..	....	2	64	64	....	....	....	7	54	734	32	4	.....	36	4	68	190	4	52	173	363	400	32	368
13 Mountain City	..	....	..	....	....	....	....	....	6	30	260	....	.....	60	60	..	....	.....	1	14	50	50	110	.....	110
14 Rich Valley	..	....	..	....	....	....	....	....	6	28	570	....	.....	67	67	1	2	19	1	2	21	40	107	.....	107
15 Saltville	..	....	1	25	25	30	....	30	4	40	600	20	3	100	123	2	25	25	3	40	100	125	278	50	228
16 Holston	..	....	..	....	....	....	....	....	4	12	140	....	3	6	9	..	....	.....	..	....	.....	.....	9	.....	9
Total	8	243	9	342	585	$126	$136	$262	72	533	6931	$382	$ 60	$ 2910	$ 3352	10	204	$ 595	16	323	$ 1658	$ 2253	$ 5844	$ 2361	$ 3473

TABLE No. 2—MORRISTOWN DISTRICT.

NAME OF CHARGE	EPWORTH LEAGUES								SUNDAY SCHOOLS							WOMEN'S SOCIETIES									
	Sen. Leagues	Members	Jr. Leagues	Members	Total League Members	Raised by Leagues—Mis.	For Other Objects	Total Raised by Leagues	Sunday Schools	Officers and Teachers	Total No. Scholars	Raised by S.S. for Missions	For Children's Day	For Other Objects	Total Amount Raised by S. Schools	W. F. M. Soc.	Members	Amt of Money Collected	W. H. M. Soc.	Members	Amt of Money Collected	Total for All Societies	Total for This Table	Less Amount Elsewhere Reported	Net Total. Table 2
Morristown																									
1 Bull's Gap	2	50	..	....	50	....	$ 75	$ 75	5	25	400	....	.....	$ 84	$ 84	..	....	.....	..	....	.....	.....	$ 159	.....	$ 159
2 Embreeville	1	45	..	....	45	....	....	....	6	36	400	....	.....	60	60	..	....	.....	..	....	.....	.....	60	.....	60
3 Erwin	..	....	1	85	85	$ 4	1	5	1	10	125	$ 20	.....	80	100	1	18	$ 30	1	42	$ 318	$ 248	453	.....	453
4 Elizabethton	..	....	..	....	....	....	....	....	1	10	151	....	.....	102	102	..	....	.....	..	....	.....	.....	102	.....	102
5 Fall Branch	..	....	..	....	....	....	....	....	4	12	90	3	.....	23	26	..	....	.....	..	....	.....	.....	26	.....	26
6 Greeneville	1	40	1	20	60	20	23	43	1	16	325	120	.....	328	448	1	21	59	..	....	.....	59	550	$ 170	380
7 Hawkins	1	17	..	....	17	....	40	40	9	64	700	....	$ 8	119	128	..	....	.....	..	....	.....	.....	167	.....	167
8 Johnson City Sta.	1	65	1	35	100	29	35	64	1	28	770	....	15	715	730	1	62	134	1	72	803	937	1721	400	1321
9 Johnson City Cir.	..	....	..	....	....	....	....	....	6	36	500	....	.....	49	49	..	....	.....	..	....	.....	.....	49	.....	49
10 Jefferson City	1	20	2	45	65	....	30	30	3	28	281	13	6	135	154	..	....	.....	1	20	102	102	257	.....	257
11 Jonesboro	..	....	1	20	20	4	....	4	2	15	175	10	2	60	72	..	....	.....	1	8	50	50	126	14	112
12 Limestone	..	....	..	....	....	....	....	....	7	40	400	4	5	50	59	1	20	78	1	18	12	90	149	.....	149
13 Morristown Sta.	1	29	1	50	79	19	3	22	1	24	450	60	7	352	419	1	63	167	1	84	316	483	924	60	864
14 Morristown Cir.	..	....	..	....	....	....	....	....	5	40	475	17	17	110	144	2	50	65	..	....	.....	65	179	.....	179
15 Mosheim	..	....	..	....	....	....	....	....	7	40	325	....	6	115	121	..	....	.....	..	....	.....	.....	121	.....	121
16 Newport	..	....	..	....	....	....	....	....	1	13	130	....	.....	111	111	..	....	.....	1	32	152	152	263	.....	263
17 Parrottsville	..	....	..	....	....	....	....	....	5	36	300	....	6	34	40	..	....	.....	1	8	25	25	65	.....	65
18 Rogersville	..	....	..	....	....	....	....	....	3	14	120	6	.....	29	35	..	....	.....	..	....	.....	.....	35	6	29
19 Surgoinsville	..	....	..	....	....	....	....	....	7	34	300	....	2	30	32	..	....	.....	..	....	.....	.....	32	.....	32
20 Tate Spring	..	....	..	....	....	....	....	....	5	24	320	....	.....	.....	.....	..	....	.....	1	18	100	100	100	.....	100
21 Del Rio Mission	..	....	..	....	....	....	....	....	2	7	70	....	.....	.....	.....	..	....	.....	..	....	.....	.....	.....	.....	.....
Total	8	266	7	255	521	$ 76	$207	$283	82	552	6807	$253	$ 74	$ 2586	$ 2914	7	234	$ 533	9	302	$ 1878	$ 2311	$ 5538	$ 650	$ 4888

TABLE No. 2—KNOXVILLE DISTRICT.

NAME OF CHARGE	EPWORTH LEAGUES								SUNDAY SCHOOLS							WOMEN'S SOCIETIES									
	Sen. Leagues	Members	Jr. Leagues	Members	Total League Members	Raised by Leagues—Mis.	For Other Objects	Total Raised by Leagues	Sunday Schools	Officers and Teachers	Total No. Scholars	Raised by S.S. for Missions	For Children's Day	For Other Objects	Total Amount Raised by S. Schools	W. F. M. Soc.	Members	Amt of Money Collected	W. H. M. Soc.	Members	Amt of Money Collected	Total for All Societies	Total for This Table	Less Amount Elsewhere Reported	Net Total, Table 2
Knoxville																									
1 Ducktown & Benton	..	....	..	....	....	....	....	....	1	8	105	....	....	$ 25	$ 25	..	....	....	..	....	....	....	$ 25	....	$ 25
2 Concord	..	....	..	....	....	....	....	....	2	14	150	....	....	35	35	..	....	....	..	....	....	....	35	....	35
3 Etowah	..	....	1	45	45	$ 3	....	$ 3	1	13	145	$ 37	....	261	297	..	....	....	1	43	$ 437	$ 437	737	$ 3550	382
4 Fountain City	1	30	1	35	65	....	$ 20	20	1	14	226	72	$ 8	135	215	1	48	$ 205	..	....	....	205	440	146	294
5 Knoxville Cir.	1	33	..	....	33	....	10	10	4	22	190	....	1	38	39	..	....	....	..	....	....	....	49	....	49
6 Broad St.	1	69	1	45	114	123	46	169	1	25	570	100	12	390	502	1	62	107	1	48	207	314	985	100	885
7 Church St.	1	66	1	30	96	105	186	291	5	43	1040	69	17	765	851	1	76	229	1	94	873	1102	2244	69	2175
8 Centenary	1	40	1	75	115	10	70	80	1	34	750	110	9	390	509	1	50	125	1	110	413	536	1126	110	1016
9 City Mission	..	....	..	....	....	....	....	....	..	....	....	....	....	....	....	..	....	....	..	....	....	....	....	....	....
10 East Park Ave.	1	30	1	15	45	46	44	90	1	20	289	30	....	121	150	1	27	84	..	....	....	84	325	30	295
11 Emerald Ave.	1	34	1	22	56	....	....	....	1	11	153	20	3	89	112	..	....	....	1	21	238	238	350	....	350
12 Epworth	1	35	1	20	55	13	104	116	1	15	310	25	3	220	248	1	15	23	..	....	....	23	388	281	107
13 Virginia Ave.	1	30	..	....	30	....	5	5	1	9	180	....	....	110	110	..	....	....	1	32	138	138	253	....	253
14 Lenoir City	1	28	1	56	84	....	11	11	1	10	172	86	....	114	200	1	12	15	1	31	127	141	352	86	266
15 Lincoln Park	1	39	1	40	79	25	23	48	1	11	172	24	4	148	176	..	....	....	..	....	....	....	224	5	219
16 Little River	..	....	..	....	....	....	....	....	8	15	100	....	....	....	....	..	....	....	..	....	....	....	....	....	....
17 Louisville	1	30	..	....	30	....	5	5	4	25	300	....	....	50	50	..	....	....	..	....	....	....	55	....	55
18 Macedonia	1	75	..	....	....	....	....	....	4	22	274	....	....	45	45	..	....	....	..	....	....	....	45	....	45
19 Maryville	..	....	1	20	20	....	....	....	2	25	295	12	....	105	117	1	30	119	..	....	....	119	236	12	224
20 Madisonville	1	25	..	....	25	....	....	10	4	30	296	32	5	100	137	2	17	....	2	17	....	49	....	....	....
21 New Hope	..	....	..	....	....	....	....	....	3	15	140	....	3	8	11	..	....	....	..	....	....	....	11	....	11
22 Philadelphia	..	....	..	....	....	....	....	....	4	25	225	6	....	104	110	..	....	....	1	13	61	61	171	6	165
23 Sevierville	..	....	..	....	....	....	....	....	5	31	390	32	3	125	160	..	....	....	1	22	30	30	190	7	183
24 Straw Plains	..	....	..	....	....	....	....	....	4	28	310	21	3	120	144	1	14	33	..	....	....	33	177	....	177
25 Sweetwater	1	28	1	50	78	50	20	70	3	40	842	100	10	440	550	2	28	81	2	30	290	371	991	150	841
26 Washington Pike	1	26	..	....	26	....	12	12	1	15	150	34	5	90	129	..	....	....	..	....	....	....	141	32	109
Total	16	618	12	453	996	$375	$556	$940	59	520	7774	$810	$ 86	$ 4028	$ 4812	13	379	$ 1021	13	461	$ 2814	$ 3881	$ 9550	$ 1389	$ 8161

TABLE No. 2—CHATTANOOGA DISTRICT.

NAME OF CHARGE	EPWORTH LEAGUES								SUNDAY SCHOOLS							WOMEN'S SOCIETIES									
	Sen. Leagues	Members	Jr. Leagues	Members	Total League Members	Raised by Leagues—Mis.	For Other Objects	Total Raised by Leagues	Sunday Schools	Officers and Teachers	Total No. Scholars	Raised by S.S. for Missions	For Children's Day	For Other Objects	Total Amount Raised by S. Schools	W. F. M. Soc.	Members	Amt of Money Collected	W. H. M. Soc.	Members	Amt of Money Collected	Total for All Societies	Total for This Table	Less Amount Elsewhere Reported	Net Total, Table 2
Chattanooga																									
1 Athens	..	....	..	....	....	....	....	....	1	12	135	$ 63	$ 8	$ 56	$ 127	..	....	.....	1	26	$ 173	$ 173	$ 300	$ 78	$ 222
2 City Mission	..	....	2	30	30	....	....	....	3	24	425	....	6	200	.....	..	....	.....	..	....	.....	.....	206	.....	206
3 Charleston	..	....	..	....	....	....	....	....	6	24	245	12	25	96	133	..	....	.....	1	10	49	49	182	12	170
4 Centenary	1	75	1	45	120	$100	$ 60	$160	1	65	1550	207	49	780	1036	1	142	.....	1	142	.....	2633	3829	.....	3829
5 East Lake	..	....	..	....	....	....	....	....	1	11	140	....	.....	60	60	..	....	.....	1	25	250	250	310	.....	310
6 Highland Park	1	45	1	43	88	20	28	48	1	40	600	150	6	584	740	1	90	$ 207	1	118	1312	1519	2307	460	1847
7 Hill City	1	41	1	25	66	14	....	14	1	18	210	25	3	120	146	1	43	28	1	43	50	78	238	28	210
8 Ridgedale	1	30	1	15	45	....	10	10	1	14	198	38	6	57	101	..	....	.....	1	25	160	160	271	.....	271
9 Rossville	..	....	1	36	36	10	....	10	1	13	350	20	5	113	138	..	....	.....	1	25	243	243	391	20	371
10 St. Elmo	1	25	1	15	40	15	15	30	1	17	200	64	6	208	278	1	12	78	1	49	162	240	547	79	468
11 Trinity	1	20	1	12	32	48	19	67	1	14	184	....	2	200	202	1	11	10	1	31	400	410	679	.....	679
12 Whiteside	1	32	1	40	72	50	....	50	1	18	400	60	2	250	312	..	....	.....	1	24	564	564	926	674	252
13 Cleveland Sta.	1	50	1	40	90	15	10	25	1	36	325	60	8	70	143	1	58	87	1	58	412	499	667	75	592
14 Cleveland Cir.*	..	....	..	....	....	....	....	....	..	....	....	....	.....	.....	.....	..	....	.....	..	....	.....	.....	.....	.....	.....
15 Lookout Mountain	..	....	..	....	....	....	....	....	3	12	100	....	.....	.....	20	..	....	.....	..	....	.....	.....	20	.....	20
16 East Chattanooga	1	25	1	35	60	10	25	35	1	28	400	138	3	97	255	..	....	.....	1	28	196	196	486	138	348
17 Flintstone	..	....	..	....	....	....	....	....	..	....	....	....	.....	.....	.....	..	....	.....	..	....	.....	.....	.....	.....	.....
18 Hixon	..	....	..	....	....	....	....	....	6	32	400	....	3	75	78	..	....	.....	..	....	.....	.....	78	.....	78
19 Jasper	..	....	..	....	....	....	....	....	1	8	75	50	.....	.....	50	1	12	48	1	12	62	110	160	.....	160
20 Mount Vernon	..	....	..	....	....	....	....	....	4	24	175	....	.....	17	.....	..	....	.....	..	....	.....	.....	17	.....	17
21 Ooltewah	..	....	..	....	....	....	....	....	5	35	400	....	6	100	106	..	....	.....	..	....	.....	.....	106	.....	106
22 Riceville	..	....	1	48	48	....	15	15	7	22	150	1	.....	64	65	..	....	.....	..	....	.....	.....	80	1	79
23 Rising Fawn	..	....	1	20	20	....	....	....	4	34	285	....	3	111	114	1	20	50	1	25	25	75	189	114	75
24 South Pittsburg	..	....	..	....	....	....	....	....	2	18	234	52	2	173	228	..	....	.....	..	....	.....	.....	228	53	175
25 Trenton	..	....	..	....	....	....	....	....	6	33	285	1	7	75	83	..	....	.....	..	....	.....	.....	83	1	82
Total	9	343	14	404	747	$282	$182	$464	59	552	7466	$941	$ 150	$ 3506	$ 4415	8	388	$ 508	15	641	$ 4058	$ 7199	$12300	$ 1733	$ 10567

*Absorbed in station.

TABIE No. 2—HARRIMAN DISTRICT.

NAME OF CHARGE	EPWORTH LEAGUES								SUNDAY SCHOOLS							WOMEN'S SOCIETIES									
	Sen. Leagues	Members	Jr. Leagues	Members	Total League Members	Raised by Leagues—Mis.	For Other Objects	Total Raised by Leagues	Sunday Schools	Officers and Teachers	Total No. Scholars	Raised by S.S. for Missions	For Children's Day	For Other Objects	Total Amount Raised by S. Schools	W. F. M. Soc.	Members	Amt of Money Collected	W. H. M. Soc.	Members	Amt of Money Collected	Total for All Societies	Total for This Table	Less Amount Elsewhere Reported	Net Total, Table 2
Harriman																									
1 Andersonville									5	25	300			$ 25	$ 25								$ 25		$ 25
2 Crossville									5	33	200			38	38	1	4	$ 4	1	8	$ 35	$ 39	77		77
3 Coal Creek									2	16	115	$ 38		40	79				1	12	50	50	129		129
4 Clinton	1	12			12				1	9	94	15		70	85				1	20	45	45	130	$ 15	115
5 Dayton			1	57	57		$ 5	$ 5	1	18	175	101	$ 8	114	223				1	25	212	212	440	101	339
6 Dunlap									5	20	350	10		50	60								60	10	50
7 Decatur	1	30	1	30	60		6	6	7	42	414			85	85				1	20	40	40	131		131
8 Evansville									3	15	250		7	35	42								42		42
9 Harriman	1	32	1	59	91	$ 22	10	32	1	17	330	43		121	164	1	27	73	1	34	256	329	525	43	482
10 Jamestown									3	9	51			2	2								2		2
11 Jacksboro									4	28	240			50	50								50		50
12 Kingston									3	16	300			97	97								97		97
13 LaFollette	1	20			20		13		1	9	185	22		44	66				1	19	178	178	257	143	114
14 Pikeville									1	7	100			58	58				1	13	112	112	170	63	107
15 Petros									1	9	120	8		71	79								79		79
16 Rockwood	1	25	1	14	39				1	9	109		2	137	138				1	25	302	302	440		440
17 Stony Point									4	17	150			20	20								20		20
18 Spring City	2	43	1	25	68		28	28	2	20	170			90	90	1	7	23	1	15	185	208	330	176	154
19 Sequatchie									6	36	300														
20 Whitwell	1		1				7	7	2	10	200		5	112	117				1	15	75	75	199	50	149
Total	8	162	6	185	347	$ 22	$ 69	$ 78	58	365	4153	$237	$ 22	$ 1259	$ 1518	3	38	$ 100	11	206	$ 1490	$ 1590	$ 3203	$ 601	$ 2602

TABLE No. 2—RECAPITULATION

DISTRICT	EPWORTH LEAGUES								SUNDAY SCHOOLS							WOMEN'S SOCIETIES									
	Sen. Leagues	Members	Jr. Leagues	Members	Total League Members	Raised by Leagues—Mis.	For Other Objects	Total Raised by Leagues	Sunday Schools	Officers and Teachers	Total No. Scholars	Raised by S.S. for Missions	For Children's Day	For Other Objects	Total Amount Raised by S. Schools	W. F. M. Soc.	Members	Amt of Money Collected	W. H. M. Soc.	Members	Amt of Money Collected	Total for All Societies	Total for This Table	Less Amount Elsewhere Reported	Net Total, Table 2
1 Bluefield	7	234	4	126	360	$ 102	$ 515	$ 617	89	561	7302	$ 455	$ 62	$ 3725	$ 4242	3	113	$ 298	15	339	$ 3185	$ 3483	$ 8376	$ 1273	$ 7103
2 Tazewell	7	205	3	82	287	37	32	69	76	503	5751	88	30	1216	1419	8	161	438	9	198	1296	1734	3150	493	2657
3 Radford	9	306	2	47	329	16	263	379	79	578	6764	337	94	1353	1705	9	235	608	8	223	1446	1979	4412	339	4073
4 Wytheville	4	131	3	125	256	39	110	149	106	770	8517	163	109	1616	1891	18	379	928	9	216	1075	2003	4045	142	3903
5 Abingdon	8	243	9	342	585	126	136	262	72	533	6931	382	60	2910	3352	10	204	595	16	323	1658	2253	5844	2361	3483
6 Big Stone Gap...	6	232	4	138	370	127	68	195	100	652	6876	225	21	1496	1740	3	34	45	11	271	1429	1474	3523	375	3148
7 Morristown	8	266	7	255	521	76	207	283	82	552	6807	253	74	2586	2914	7	234	533	9	302	1878	2311	5538	650	4888
8 Knoxville	16	618	12	453	996	375	556	940	59	520	7774	810	86	4028	4812	13	379	1021	13	461	2814	3881	9550	1389	8161
9 Chattanooga	9	343	14	404	747	282	182	464	59	552	7466	941	150	3506	4415	8	388	508	15	641	4058	7199	12300	1733	10567
10 Harriman	8	162	6	185	347	22	69	78	58	365	4153	237	22	1259	1518	3	38	100	11	206	1490	1590	3203	601	2602
Total	92	2736	64	2157	4893	$1202	$2138	$3436	780	5586	68341	$3891	$708	$23695	$28008	82	2165	$ 5074	116	3180	$20329	$27907	$59941	$ 9356	$ 50585
Total last year....	79	2755	70	2556	5311	$1319	$2935	$4255	779	5550	67460	$3611	$507	$22646	$26764	74	2037	$ 5673	125	3076	$22689	$28363	$59383	$ 9045	$ 50383
Increase	13	....	..	....	....	.....	.....	.....	1	36	881	$ 280	$201	$ 1049	$ 1244	8	128	.....	....	104	.....	.....	$ 452	$ 311	.....
Decrease	..	19	6	399	513	$ 117	$ 797	$ 819	...	....	.....	.....	...	.....	.....	..	....	$ 599	9	....	$ 2360	$ 456	.....	.....	$ 49

TABLE No. 3—FINANCE.

NAME OF CHARGE	Presiding Elder Assessed	Presiding Elder Paid	Preacher in Charge Assessed	Preacher in Charge Paid	Bishop's Fund Assessed	Bishop's Fund Paid	Conference Claimants Assessed	Conference Claimants Paid	Foreign Missions Assessed	Foreign Missions Paid	Home and Conference Missions—Assessed	Home and Conference Missions—Paid	Specials for Missions
Bluefield													
1 Bland Street	$ 300	$ 350	$ 2000	$ 2000	$ 35	$ 35	$ 127	$ 127	$ 200	$ 200	$ 300	$ 300	.....
2 Bramwell & C.	250	250	1500	1500	30	30	115	115	100	100	180	180	.....
3 Berwind	83	83	500	500	2	2	10	10	25	25	20	20	.....
4 Chattaroy	30	30	225	225	2	2	2	2	6	6	5	5	.....
5 Davy & Twin B.	150	150	900	900	10	10	20	20	60	60	60	60	.....
6 Eck'n & Keystone	167	167	1000	1000	12	12	45	45	50	50	80	80	.....
7 Grace Church	260	267	1600	1600	30	30	115	115	100	100	180	180	.....
8 Gary	167	167	1000	1000	12	12	45	45	50	50	80	80	.....
9 Iager & Coalwood	75	75	450	450	4	4	10	10	10	10	15	15	.....
10 Kimball	40	50	300	300	4	4	8	8	16	16	16	16	.....
11 Knox Creek	34	34	200	200	2	2	2	2	5	5	5	5	.....
12 Mabeury & C.	150	150	900	900	12	12	35	35	50	50	80	80	.....
13 Matoka	83	92	500	580	4	4	15	15	20	20	20	20	.....
14 Mora	75	75	450	450	5	5	15	15	20	20	20	20	.....
15 McDowell	134	134	800	800	12	12	16	16	50	50	42	42	.....
16 Matewan	66	66	445	445	2	2	5	5	15	15	15	15	.....
17 Mullins	50	50	360	360	2	2	2	2	5	5	5	5	.....
18 N.Fork & Crozier	67	67	500	500	8	8	20	20	30	30	30	30	.....
19 Pageton	67	77	400	468	4	4	15	15	20	20	20	20	.....
20 Pineville	72	72	428	436	2	2	4	4	15	15	15	15	.....
21 Prem'r & B.Sandy	110	110	660	660	2	2	15	15	20	20	20	20	.....
22 Welch	120	120	720	720	10	10	35	35	40	40	60	60	.....
23 Williamson	167	166	1000	1000	8	8	20	20	50	50	50	50	.....
24 Rock	75	85	450	501	10	10	10	10	40	40	60	60	.....
25 Glen Alum	53	53	318	318	2	2	2	2	10	10	10	10	.....
26 Thacker	10	7	75	75	1	1	2	2	2	2	2	2	.....
Total	$2855	$2947	$17681	$17888	$227	$227	$ 710	$ 710	$1009	$1009	$1390	$1390	.....
Total last year	$2813	$2802	$17119	$17154	$227	$227	$ 710	$ 710	$1200	$1200	$1150	$1150	$ 106
Increase	$ 42	$ 145	$ 562	$ 734	....	....	.....	.....	.....	.....	$ 240	$ 240	.....
Decrease	.....	.....	.....	.....	....	....	.....	.....	$ 191	$ 191	.....	.....	$ 106
Tazewell													
1 Belfast	$ 73	$ 66	$ 527	$ 510	$ 10	$ 6	$ 30	$ 25	$ 45	$ 30	$ 55	$ 30	.....
2 Burke's Garden	98	98	700	700	15	15	40	30	60	60	90	71	.....
3 Castlewood	98	77	700	553	10	5	30	16	.....	22	.....	30	.....
4 Cedar Bluff	87	87	625	625	12	5	36	26	49	31	66	56	.....
5 Dickensonville	105	87	745	617	15	7	44	20	62	40	83	40	.....
6 Elk Garden	98	98	700	700	18	18	56	56	77	77	103	103	.....
7 East Buchanan	25	14	200	111	2	1	12	3	10	10	15	15	.....
8 Graham Sta.	140	136	1000	948	23	23	73	73	100	100	133	133	.....
9 Graham Cir.	125	125	900	900	21	15	63	45	90	90	115	115	.....
10 Grundy	70	70	500	500	9	3	27	10	40	15	55	55	.....
11 Honaker	69	57	500	430	10	2	32	2	47	30	63	25	.....
12 Lebanon	138	126	900	822	18	9	56	30	76	35	106	38	.....
13 Pocahontas	140	140	1000	1000	19	19	56	56	113	113	70	70	.....
14 Rocky Gap	74	64	600	452	12	8	37	35	33	28	66	55	.....
15 Richlands	86	84	614	597	15	10	42	30	60	40	80	60	.....
16 St. Paul & Dante.	122	123	878	879	....	2	.....	35	.....	60	.....	60	.....
17 Tazewell Sta.	210	210	1500	1500	26	26	92	92	130	130	175	175	.....
18 Tazewell Cir.	105	105	750	750	15	15	44	44	64	64	86	86	.....
19 W. Tazewell Cir.	66	38	479	271	9	3	28	12	58	24	58	24	.....
20 W. Buchanan	20	20	150	22	2	2	8	8	10	10	15	15	.....
Total	$1949	$1825	$13968	$12887	$261	$194	$ 806	$ 648	$1124	$1009	$1434	$1256	.....
Total last year	$2100	$1873	$13836	$11788	$272	$199	$ 848	$ 620	$1337	$1157	$1335	$1155	.....
Increase	.....	.....	$ 132	$ 1099	....	....	.....	$ 28	.....	.....	$ 99	$ 101	.....
Decrease	$ 51	$ 48	.....	.....	$ 11	$ 5	$ 42	.....	$ 213	$ 148	.....	.....	.....

TABLE No. 3—FINANCE.

	Church Extension Assessed	Church Extension Paid	Education—Assessed	Education—Paid	American Bible Society Assessed	American Bible Society Paid	General Conference Expenses—Assessed	General Conference Expenses—Paid	Superannuate Endowment Fund—Assessed	Superannuate Endowment Fund—Paid	Educational Extension Paid	Holston History	Objects Not Elsewhere Reported	Total, Table No. 3	Total, Table No. 2	Total, Table No. 1	Grand Total, Tables 1, 2, and 3
1	$ 100	$ 100	$ 65	$ 65	$ 10	$ 10	$ 10	$ 10	$ 10	$ 10	$ 50	$ 10	.....	$ 3324	$ 1598	$ 4540	$ 9462
2	90	90	60	60	10	10	5	5	10	10	45	10	1580	3985	236	4478	8699
3	20	20	10	10	4	4	2	2	2	2	6	1	538	1223	64	420	1707
4	5	5	4	4	1	1	2	2	1	1	2	1	555	841	200	.....	1041
5	25	25	5	5	1	1	2	2	1	1	4	2	1767	1240	.....	.....	3007
6	55	55	43	43	5	5	5	5	5	5	5	5	1300	2477	658	3010	6145
7	90	90	60	60	10	10	5	5	10	10	45	10	1339	3860	949	3277	8086
8	40	40	30	30	5	5	5	5	5	5	10	1	512	1962	120	418	2500
9	10	10	5	5	5	5	4	4	1	1	5	1	605	1200	179	400	1779
10	10	10	2	2	3	3	4	4	4	4	2	2	505	926	130	114	1170
11	5	5	1	1	1	1	2	2	1	1	1	1	359	619	185	250	1054
12	40	40	30	30	4	4	2	2	1	1	4	2	348	1658	394	57	2109
13	10	10	6	6	5	5	2	2	1	1	10	1	276	1042	55	408	1505
14	20	20	12	12	6	6	8	8	2	2	6	4	569	1212	175	25	1412
15	30	30	20	20	2	2	2	2	1	1	4	1	505	1619	330	75	2024
16	15	15	8	8	3	3	2	2	7	7	6	4	210	803	128	252	1184
17	10	10	2	2	1	1	2	2	1	1	2	1	255	698	75	25	798
18	30	30	5	5	1	1	5	5	1	1	4	5	460	1066	80	180	1326
19	20	20	5	5	2	2	1	1	1	1	2	1	5	641	154	1500	2295
20	10	10	10	10	5	5	2	2	1	1	5	1	155	733	77	82	892
21	20	20	10	10	6	6	10	10	4	4	8	2	494	1381	203	2146	3730
22	35	35	25	25	5	5	5	5	5	5	10	5	562	1638	200	286	2124
23	40	40	20	20	2	2	4	4	1	1	6	2	600	1969	194	914	3077
24	10	10	10	10	1	1	3	3	1	1	5	1	443	1180	120	500	1800
25	8	8	1	1	1	1	2	2	2	2	1	1	337	748	155	50	953
26	2	2	1	1	1	1	2	2	1	1	1	1	164	262	80	50	392
	$ 750	$ 750	$450	$450	$100	$100	$ 98	$ 98	$ 80	$ 80	$249	$ 76	$12676	$38370	$ 6739	$23457	$68505
	$ 675	$ 675	$450	$450	$100	$100	....	....	$ 78	$ 78	$250	$ 70	$17114	$38929	$ 7128	$14115	$68495
	$ 75	$ 75	....	....	....	....	....	....	$ 2	$ 2	....	$ 6	.....	.....	.....	.....	.....
	.....	.....	....	....	....	....	....	....	....	....	$ 1	....	.....	.....	.....	.....	.....
1	$ 18	$ 10	$ 11	$ 6	$ 3	$ 2	$ 5	....	$ 3	$ 1	$ 1	$ 1	$ 2	$ 692	$ 16	$ 300	$ 1008
2	45	34	27	14	5	2	6	$ 6	5	5	....	5	100	1140	125	1248	2513
3	.....	16	....	9	....	2	....	3	....	2	5	2	10	753	60	350	1164
4	34	10	22	5	3	1	6	1	3	2	....	....	100	955	125	150	1350
5	43	20	27	10	5	2	5	2	5	2	2	2	48	907	50	.....	958
6	55	55	34	34	7	7	....	....	6	6	19	6	50	1229	222	84	1535
7	7	2	4	1	1	1	....	....	1	1	1	1	.....	.....	.....	.....	163
8	65	65	43	43	7	7	8	4	10	10	23	10	.....	1502	374	570	2246
9	60	5	38	5	7	5	8	3	7	2	....	5	5	1320	175	142	1637
10	28	25	16	8	3	1	4	1	4	1	1	2	10	702	307	7896	8905
11	32	1	19	7	3	1	3	1	....	....	....	1	.....	557	39	504	1099
12	55	12	34	15	7	3	7	3	6	3	....	6	.....	1104	294	4558	5956
13	60	60	35	35	7	7	8	8	6	6	19	6	395	1939	133	1015	3087
14	36	25	21	15	4	4	3	1	3	3	6	2	.....	700	.....	1500	2200
15	36	26	24	16	5	5	6	5	4	4	....	4	53	932	157	375	1464
16	.....	30	....	20	....	3	....	3	....	3	10	5	208	1464	146	205	1815
17	93	93	61	61	11	11	6	6	10	10	26	10	273	2623	525	2180	5328
18	43	43	27	27	5	5	4	4	5	5	15	4	124	1291	14	37	1342
19	28	12	16	7	3	2	4	3	3	2	4	2	34	404	46	75	527
20	7	7	4	4	1	1	1	1	1	1	3	1	3	98	3	150	251
	$ 745	$ 551	$463	$342	$ 87	$ 72	$ 84	$ 55	$ 82	$ 69	$135	$ 75	$ 1415	$20312	$ 2811	$21339	$44548
	$ 769	$ 484	$517	$316	$ 93	$ 59	....	....	$ 81	$ 57	$120	$ 74	$ 2406	$21472	$ 3515	$13478	$39863
	.....	$ 67	....	$ 26	....	$ 13	....	....	$ 1	$ 12	$ 15	$ 1	.....	.....	.....	.....	.....
	$ 24	.....	$ 54	....	$ 6	....	....	....	....	....	....	....	.....	.....	.....	.....	.....

TABLE No. 3—FINANCE.

NAME OF CHARGE	Presiding Elder Assessed	Presiding Elder Paid	Preacher in Charge Assessed	Preacher in Charge Paid	Bishop's Fund Assessed	Bishop's Fund Paid	Conference Claimants Assessed	Conference Claimants Paid	Foreign Missions Assessed	Foreign Missions Paid	Home and Conference Missions—Assessed	Home and Conference Missions—Paid	Specials for Missions
Radford													
1 Aubern	$ 87	$ 88	$ 523	$ 530	$ 13	$ 13	$ 42	$ 42	$ 57	$ 57	$ 76	$ 76	.....
2 Athens	167	146	1020	962	26	14	80	38	109	75	.....	.....	.....
3 Blueridge	50	35	300	211	8	4	23	5	32	15	45	15	.....
4 Thorn Spring	74	55	445	332	15	7	45	15	61	24	85	42	.....
5 Eggleston	105	101	634	606	16	10	50	30	69	69	93	93	.....
6 East River	58	58	347	347	1	1	32	.....	43	20	60	30	.....
7 Fries	58	58	350	350	9	9	25	25	41	41	41	41	.....
8 Floyd	70	70	500	510	13	3	42	10	68	10	68	10	.....
9 Grove Ave.	183	183	1100	1100	29	16	88	72	120	120	165	165	.....
10 Galax	116	97	700	583	18	17	56	35	75	53	105	67	.....
11 Hilton Miss.	33	33	200	200	....	....	.....	.....	7	7	7	7	$ 15
12 Hillsville	50	50	300	300	8	4	29	8	32	32	45	45	.....
13 Newbern	150	150	900	900	23	7	72	25	98	30	135	55	.....
14 New R. & B. Mem.	61	55	489	386	14	8	44	30	60	50	82	50	.....
15 Pulaski	200	200	1200	1200	32	32	96	96	130	130	180	180	.....
16 Pearisburg	150	150	900	900	23	23	72	72	98	98	135	135	.....
17 Princeton	166	166	1000	1000	26	26	80	80	109	109	150	150	.....
18 Staffordsville	116	116	700	700	18	18	56	56	76	76	105	105	.....
19 Lead Mines	100	100	600	600	16	16	48	48	65	65	90	90	.....
Total	$1994	$1911	$12208	$11617	$308	$228	$ 980	$ 687	$1350	$1081	$1667	$1356	$ 15
Total last year	$1902	$1832	$11768	$11376	$322	$218	$1002	$ 725	$1600	$1316	$1600	$1301	$ 164
Increase	$ 92	$ 79	$ 440	$ 241	....	$ 10	.....	.....	.....	.....	$ 67	$ 55	.....
Decrease	.....	.....	.....	.....	$ 14	....	$ 22	$ 38	$ 250	$ 235	.....	.....	$ 149
Wytheville													
1 Bland	$ 98	$ 98	$ 650	$ 655	$ 10	$ 6	$ 39	$ 30	$ 65	$ 50	$ 89	$ 70	.....
2 Cedar Springs	120	115	800	770	22	22	64	64	104	104	142	117	$ 5
3 Chilhowie	126	126	840	900	22	22	64	64	105	105	145	145	.....
4 Cripple Creek	105	96	700	660	15	10	52	42	82	82	114	114	.....
5 Ceres	91	91	608	608	11	6	39	35	65	65	89	89	.....
6 Coveton	34	18	225	165	2	....	10	.....	22	3	31	31	.....
7 Elk Creek	130	109	870	722	22	14	64	50	104	100	142	100	.....
8 Grant	105	92	700	614	15	....	52	52	82	82	114	114	.....
9 Independence	120	120	800	800	22	22	64	64	104	104	142	142	.....
10 Marion	180	180	1200	1200	33	33	94	94	165	165	225	225	.....
11 Marion Cir.	120	111	800	742	22	10	62	25	104	75	142	90	.....
12 Max Meadows	114	108	763	721	22	15	64	40	104	104	142	142	.....
13 Mechanicsburg	90	90	600	600	10	10	39	39	65	65	89	89	$ 100
14 Rural Retreat	139	139	930	954	20	20	64	64	105	105	145	145	.....
15 Spring Valley	115	101	750	668	15	15	52	52	82	82	114	100	.....
16 Wytheville Sta.	180	180	1200	1200	33	33	94	94	165	165	225	225	.....
17 Wytheville Cir.	120	120	800	800	22	20	64	60	103	103	145	145	.....
18 Sugar Grove	50	50	400	494	2	1	9	9	15	15	24	24	.....
Total	$2037	$1944	$13636	$13273	$320	$259	$ 990	$ 878	$1642	$1574	$2259	$2107	$ 105
Total last year	$1862	$1811	$12530	$12234	$321	$277	$ 978	$ 857	$2050	$1989	$2050	$1986	.....
Increase	$ 175	$ 133	$ 1106	$ 1039	....	....	$ 12	$ 21	.....	.....	$ 209	$ 121	$ 105
Decrease	.....	.....	.....	.....	$ 1	$ 18	.....	.....	$ 408	$ 415	.....	.....	.....

TABLE No. 3—FINANCE.

	Church Extension Assessed	Church Extension Paid	Education—Assessed	Education—Paid	American Bible Society Assessed	American Bible Society Paid	General Conference Expenses—Assessed	General Conference Expenses—Paid	Superannuate Endowment Fund—Assessed	Superannuate Endowment Fund—Paid	Educational Extension Paid	Holston History	Objects Not Elsewhere Reported	Total, Table No. 3	Total, Table No. 2	Total, Table No. 1	Grand Total, Tables 1, 2, and 3
1	$ 32	$ 32	$ 26	$ 26	$ 5	$ 5	$ 6	$ 6	$ 4	$ 4	$ 12	$ 4	$ 198	$ 1093	$ 119	$ 155	$ 1367
2	61	40	50	23	6	5	10	5	8	5	....	....	100	1412	273	230	1915
3	18	5	15	1	6	6	3	....	2	3	....	....	.....	301	50	350	701
4	35	10	28	10	2	2	1	1	4	1	....	4	142	647	64	10	721
5	39	30	32	30	....	....	6	....	5	....	....	4	.....	973	83	246	1302
6	24	.....	20	....	3	....	3	3	3	....	....	2	.....	466	13	421	900
7	20	20	16	16	3	3	4	4	3	3	7	3	234	814	115	28	958
8	32	2	26	2	4	3	....	....	4	....	....	....	.....	621	20	78	719
9	68	45	54	37	9	6	10	6	10	6	12	6	45	1816	792	825	3478
10	43	30	35	23	4	4	8	4	6	4	6	7	.....	930	317	358	1605
11	.....	.....	....	....	....	....	....	....	....	....	....	....	.....	262	25	90	377
12	18	9	15	....	....	....	3	....	2	....	....	2	50	490	40	50	580
13	56	15	44	10	....	....	12	3	8	1	6	1	.....	1203	168	250	1621
14	32	15	27	15	5	5	7	....	5	....	....	2	.....	616	234	15	865
15	73	73	....	129	7	7	....	....	....	....	....	....	522	2639	683	592	3915
16	56	56	44	44	8	8	12	12	9	9	22	9	250	1780	42	209	2031
17	61	61	49	49	....	....	12	12	9	9	23	9	772	2466	503	8386	11355
18	43	43	35	35	....	....	8	8	6	6	16	6	.....	1185	225	75	1485
19	37	37	30	30	3	3	6	6	5	5	14	5	100	1119	85	57	1261
	$ 748	$ 523	$546	$480	$ 65	$ 57	$111	$ 70	$ 93	$ 56	$118	$ 64	$ 2413	$20813	$ 3851	$12425	$37156
	$ 762	$ 563	$553	$381	$ 97	$ 68	....	....	$103	$ 71	$115	$ 84	$ 1199	$19371	$ 3182	$23491	$58997
	.....	.....	....	$ 99	....	....	....	....	....	....	$ 3	....	.....	.....	.....	.....	.....
	$ 14	$ 40	$ 7	....	$ 32	$ 11	....	....	$ 10	$ 15	....	$ 20	.....	.....	.....	.....	.....
1	$ 29	$ 29	$ 21	$ 12	$ 6	$ 3	$ 6	$ 2	$ 5	$ 2	$ 8	$ 2	$ 226	$ 1193	$ 96	$ 100	$ 1389
2	55	25	49	20	7	7	8	8	6	6	13	6	130	1411	179	317	1908
3	55	55	49	49	7	7	9	9	6	6	....	6	230	1664	334	404	2402
4	49	20	45	20	7	4	5	5	5	2	10	3	40	1113	47	.....	1160
5	29	25	21	10	6	5	6	4	5	1	5	5	85	1034	108	125	1267
6	10	.....	7	....	1	....	2	....	1	....	....	....	.....	217	.....	.....	217
7	55	30	49	20	7	4	8	5	6	5	8	6	.....	1173	117	.....	1290
8	49	26	45	....	7	....	5	....	5	....	....	5	20	1005	68	110	1183
9	55	55	49	49	7	7	8	8	6	6	24	6	.....	1407	420	420	2247
10	80	80	71	71	11	11	13	13	12	12	37	12	301	2434	502	100	3037
11	55	25	49	20	7	5	9	4	6	3	5	3	465	1583	164	150	1897
12	55	20	49	10	7	5	8	6	6	6	6	4	140	1327	215	155	1697
13	29	29	21	21	5	5	7	7	5	5	....	5	.....	1065	40	500	1605
14	54	54	49	49	7	7	10	10	6	6	24	6	400	1993	550	300	2843
15	49	40	45	40	7	3	5	3	....	....	10	5	.....	1119	125	.....	1244
16	80	80	71	71	11	11	13	13	12	12	37	12	1148	3271	943	198	4412
17	55	28	49	24	7	6	9	5	7	4	12	7	75	1409	289	581	2279
18	7	3	6	2	1	1	6	1	1	1	....	....	.....	601	80	210	891
	$ 850	$ 624	$745	$488	$118	$ 91	$137	$103	$100	$ 77	$199	$ 93	$ 3260	$25019	$ 4277	$ 3670	$32978
	$ 799	$ 654	$745	$443	$119	$ 99	....	....	$100	$ 89	$201	$ 86	$ 1687	$22394	$ 3765	$ 6347	$32643
	$ 51	.....	....	$ 45	....	....	....	....	....	....	....	$ 7	.....	.....	.....	.....	.....
	.....	$ 30	....	....	$ 1	$ 8	....	....	....	$ 22	$ 2	....	.....	.....	.....	.....	.....

TABLE No. 3—FINANCE.

NAME OF CHARGE	Presiding Elder Assessed	Presiding Elder Paid	Preacher in Charge Assessed	Preacher in Charge Paid	Bishop's Fund Assessed	Bishop's Fund Paid	Conference Claimants Assessed	Conference Claimants Paid	Foreign Missions Assessed	Foreign Missions Paid	Home and Conference Missions—Assessed	Home and Conference Missions—Paid	Specials for Missions
Abingdon													
1 Abingdon Sta.	$ 190	$ 190	$ 1300	$ 1300	$ 35	$ 35	$ 110	$ 110	$ 154	$ 154	$ 200	$ 200	.....
2 Abingdon Cir.	75	73	550	500	16	6	45	45	60	60	80	80	.....
3 Anderson St.	150	150	1000	1000	17	17	55	55	70	70	100	100	.....
4 Mary St.	150	150	1000	1000	25	25	70	70	150	150	.....	.....	.....
5 State St.	300	300	2000	2000	60	60	185	185	265	265	365	365	.....
6 Virginia Ave.	50	50	400	400	7	7	25	25	30	30	50	50	.....
7 Bristol Cir.	90	75	600	500	14	5	35	15	50	20	70	25	.....
8 Blountville	120	120	800	800	25	25	75	75	105	105	145	145	$ 125
9 Bluff City	105	93	700	620	15	10	45	30	65	50	86	65	.....
10 Benham	72	65	481	446	8	6	25	16	33	33	46	46	.....
11 Damascus	100	100	650	650	16	10	50	30	65	40	86	50	25
12 Emory	135	135	900	900	25	25	78	78	110	110	150	150	.....
13 Mountain City	75	55	500	375	12	7	35	20	50	25	70	25	.....
14 Rich Valley	100	100	700	700	21	18	60	60	110	105	110	110	.....
15 Saltville	165	165	1100	1100	25	25	77	77	105	105	145	145	.....
16 Holston	54	22	360	136	1	1	20	13	20	18	29	29	.....
Total	$1931	$1843	$13041	$12427	$322	$282	$ 990	$ 904	$1452	$1340	$1742	$1585	$ 150
Total last year	$1805	$1772	$12185	$12186	$323	$298	$1000	$ 837	$1620	$1605	$1620	$1605	$ 5
Increase	$ 126	$ 71	$ 856	$ 241	.....	.....	.....	$ 67	.....	.....	$ 122	.....	$ 145
Decrease	.....	.....	.....	.....	$ 1	$ 16	$ 10	.....	$ 168	$ 265	.....	$ 20	.....
Big Stone Gap													
1 Appalachia	$ 156	$ 150	$ 945	$ 900	$ 18	$ 18	$ 60	$ 60	$ 60	$ 60	$ 95	$ 95	.....
2 Big Stone Gap	167	167	1000	1000	27	27	76	76	80	80	100	100	.....
3 Cumberland Gap	117	120	700	720	15	15	60	60	60	60	93	93	.....
4 Coeburn	166	167	1000	1000	18	18	55	55	70	70	81	81	.....
5 Clinchport	82	45	575	450	10	10	34	34	41	41	59	57	.....
6 Clintwood	77	60	464	422	7	7	19	19	24	24	33	33	.....
7 Ft. Blackmore	64	51	386	308	7	7	18	18	31	31	23	23	.....
8 Gate City	100	102	600	613	17	17	55	55	68	68	96	96	$ 30
9 Jonesville Ct.	86	64	514	425	15	15	42	42	65	65	70	70	.....
10 Kingsport	80	68	500	408	7	7	27	27	26	26	44	44	.....
11 Luttrell Mission	37	21	223	124	5	5	10	.....	8	8	10	10	.....
12 Norton	167	167	1000	1000	27	27	76	76	80	80	100	100	.....
13 Nickelsville	107	107	643	643	15	15	44	44	65	65	85	85	.....
14 Norton Cir.	77	77	459	459	7	7	29	29	30	30	54	54	.....
15 Pennington Gap	116	108	700	650	18	18	54	54	60	60	91	91	.....
16 Stickleyville	83	63	502	376	12	12	32	32	50	50	66	66	.....
17 Stonega	.....	42	.....	271	.....	.....	.....	1	.....	36	.....	47	.....
18 St. Charles	60	36	365	242	6	6	15	.....	8	8	21	21	.....
19 Tom's Creek	108	108	650	650	15	15	41	41	48	48	56	56	.....
20 Tazewell	70	16	425	113	7	7	22	22	25	25	36	36	.....
21 Wise	150	122	900	735	15	15	56	56	61	61	83	83	.....
22 Hubbard Springs	37	29	234	185	2	2	8	2	25	7	25	10	.....
23 Jonesville	100	100	600	600	15	15	60	60	71	71	50	50	.....
Total	$2207	$1990	$13385	$12294	$285	$285	$ 893	$ 863	$1056	$1074	$1371	$1401	$ 30
Total last year	$2156	$1889	$12919	$11627	$305	$298	$ 940	$ 895	$1250	$1195	$1250	$1245	$ 195
Increase	$ 51	$ 101	$ 466	$ 667	.....	.....	.....	.....	.....	.....	$ 121	$ 156	.....
Decrease	.....	.....	.....	.....	$ 20	$ 13	$ 47	$ 32	$ 194	$ 121	.....	.....	$ 165

TABLE No. 3—FINANCE.

	Church Extension Assessed	Church Extension Paid	Education—Assessed	Education—Paid	American Bible Society Assessed	American Bible Society Paid	General Conference Expenses—Assessed	General Conference Expenses—Paid	Superannuate Endowment Fund—Assessed	Superannuate Endowment Fund—Paid	Educational Extension Paid	Holston History	Objects Not Elsewhere Reported	Total, Table No. 3	Total, Table No. 2	Total, Table No. 1	Grand Total, Tables 1, 2, and 3
1	$ 95	$ 95	$ 70	$ 70	$ 13	$ 13	$ 16	$ 16	$ 11	$ 11	$ 40	$ 11	$ 540	$ 2785	.....	$ 145	$ 3470
2	37	12	25	13	5	1	6	6	4	1	2	1	.....	799	$ 85	84	968
3	42	42	35	35	6	6	8	8	5	5	....	4	251	1743	558	1050	3351
4	63	63	45	45	9	9	11	11	8	8	....	8	187	1726	310	200	2236
5	164	164	120	120	25	25	27	27	20	20	70	19	2500	6120	1313	4000	11333
6	21	21	15	15	3	3	4	....	2	2	....	....	.....	614	180	1000	1794
7	31	10	25	8	5	2	....	....	....	....	....	....	30	690	25	20	735
8	69	69	50	50	9	9	11	11	9	9	28	9	335	1915	75	135	2125
9	35	25	30	15	5	5	....	....	....	....	....	4	278	1195	78	450	1723
10	21	15	15	12	3	3	4	3	2	2	4	3	.....	654	34	60	748
11	45	27	30	18	6	4	5	3	5	3	12	3	150	1125	425	715	2415
12	73	73	55	55	9	9	10	10	9	9	28	9	417	2008	368	606	2980
13	27	14	20	11	4	4	4	4	3	3	4	4	.....	551	110	.....	661
14	50	40	40	25	8	8	....	....	....	....	....	4	140	1310	107	35	1452
15	69	69	55	55	9	9	....	....	9	9	....	9	.....	1868	228	120	2216
16	5	3	5	2	1	1	1	1	1	1	....	....	.....	226	9	.....	236
	$ 847	$ 742	$635	$549	$120	$111	$107	$100	$ 88	$ 83	$188	$ 88	$ 4828	$25329	$ 3905	$ 8620	$38443
	$ 783	$ 673	$635	$512	$116	$108	....	....	$ 88	$ 73	$264	$ 94	$ 8809	$28875	$ 4985	$ 3717	$39000
	$ 54	$ 69	....	$ 37	$ 4	$ 3	....	....	....	$ 10	....	....	.....	.....	.....	.....	.....
	.....	.....	....	....	....	....	....	....	....	....	$ 76	$ 6	.....	.....	.....	.....	.....
1	$ 55	$ 55	$ 18	$ 18	$ 6	$ 6	$ 6	$ 6	$ 6	$ 6	$ 10	$ 6	$ 275	$ 1665	$ 130	$ 1524	$ 3319
2	74	74	43	43	10	10	10	10	10	10	16	9	322	1622	362	510	2495
3	53	53	33	33	6	6	7	7	6	6	12	5	521	1691	84	177	1951
4	51	51	33	33	4	5	6	6	5	5	12	5	.....	1508	287	1525	3320
5	35	16	15	5	4	2	5	2	11	1	4	3	.....	670	.....	40	710
6	22	22	9	9	3	3	4	4	3	3	....	4	.....	610	89	2850	3550
7	21	21	10	10	2	2	3	3	3	3	8	4	.....	490	45	88	623
8	45	45	20	20	6	6	6	6	5	5	12	5	684	1765	220	745	2730
9	35	35	20	20	4	4	6	6	3	3	12	4	1200	1964	45	24	2033
10	30	30	14	14	3	3	5	5	4	4	10	4	142	793	80	500	1515
11	10	.....	6	6	2	2	3	....	....	....	7	2	.....	187	28	.....	215
12	74	74	43	43	10	10	10	10	10	10	16	9	373	1995	259	940	3194
13	34	34	20	20	4	4	6	6	3	3	11	3	200	1240	53	71	1364
14	30	30	14	14	3	3	5	5	4	4	10	4	540	1266	97	427	1790
15	54	54	25	25	6	6	6	6	5	5	13	5	208	1303	68	190	1561
16	33	33	20	20	4	4	5	5	3	3	....	3	.....	667	35	25	727
17	.....	15	....	5	....	5	....	10	....	5	6	....	.....	463	.....	.....	463
18	19	19	9	4	2	2	....	....	8	....	....	....	.....	337	218	135	690
19	36	36	22	22	4	4	6	6	3	3	13	3	200	1205	62	25	1492
20	20	15	9	4	3	1	4	4	4	4	....	....	.....	247	86	1715	2048
21	40	40	20	20	6	6	6	6	5	5	....	5	280	1404	397	233	2034
22	10	3	10	3	....	....	....	....	....	....	....	....	.....	241	.....	.....	241
23	36	36	20	20	5	5	7	....	4	4	12	5	225	1210	250	125	1800
	$ 817	$ 791	$433	$411	$ 97	$ 99	$116	$113	$105	$ 92	$184	$ 88	$ 5170	$24543	$ 2895	$11869	$39865
	$ 775	$ 734	$452	$398	$104	$100	....	....	$ 95	$ 93	$200	$ 93	$ 3599	$22530	$ 3540	$23609	$42700
	$ 42	$ 57	....	$ 13	....	....	....	....	$ 10	....	....	....	.....	.....	.....	.....	.....
	.....	.....	$ 19	....	$ 7	$ 1	....	....	....	$ 1	$ 16	$ 5	.....	.....	.....	.....	.....

TABLE No. 3—FINANCE.

NAME OF CHARGE	Presiding Elder Assessed	Presiding Elder Paid	Preacher in Charge Assessed	Preacher in Charge Paid	Bishop's Fund Assessed	Bishop's Fund Paid	Conference Claimants Assessed	Conference Claimants Paid	Foreign Missions Assessed	Foreign Missions Paid	Home and Conference Missions—Assessed	Home and Conference Missions—Paid	Specials for Missions
Morristown													
1 Bull's Gap	$ 100	$ 82	$ 600	$ 455	$ 15	$ 4	$ 40	$ 3	$ 57	$ 53	$ 79	$ 53	.....
2 Embreeville	57	51	343	307	9	8	30	25	41	35	57	50	.....
3 Erwin	133	133	800	804	7	7	29	29	39	39	51	51	.....
4 Elizabethton	120	120	720	720	12	6	32	32	58	.....	68	68	.....
5 Fall Branch	52	50	313	300	10	3	29	4	43	25	59	30	.....
6 Greeneville	116	116	700	700	8	8	38	38	51	51	69	69	$ 6
7 Hawkins	83	83	500	500	13	13	47	15	62	50	82	65	18
8 Johnson City Sta.	250	250	1500	1500	35	35	114	114	161	161	223	223	29
9 Johnson City Cir.	83	59	500	359	12	5	33	20	42	38	58	49	.....
10 Jefferson City	135	135	815	936	16	8	43	30	64	64	88	60	.....
11 Jonesboro	67	67	400	400	12	4	35	12	46	46	64	64	.....
12 Limestone	116	80	700	479	12	7	43	43	58	40	78	50	.....
13 Morristown Sta.	250	250	1500	1500	40	32	117	117	168	168	237	215	.....
14 Morristown Cir.	139	124	833	744	20	20	70	70	89	89	121	121	.....
15 Mosheim	100	84	600	510	12	6	37	25	42	20	68	25	.....
16 Newport	100	96	600	580	12	5	32	14	52	20	72	31	.....
17 Parrottsville	75	75	450	450	10	5	30	17	42	23	58	45	.....
18 Rogersville	100	78	700	474	15	7	41	19	59	26	79	37	.....
19 Surgoinsville	67	59	400	350	12	6	30	13	59	31	74	36	5
20 Tate Spring	103	62	622	437	17	9	50	13	67	38	95	60	.....
21 Del Rio Mission	41	13	250	250	....	1	.....	4	.....	5	.....	.....	.....
Total	$2287	$2067	$13846	$12755	$299	$199	$ 920	$ 657	$1300	$1082	$1780	$1402	$ 58
Total last year	$2142	$1892	$12989	$11661	$305	$236	$ 902	$ 587	$1565	$1275	$1565	$1317	$ 175
Increase	$ 145	$ 175	$ 857	$ 1094	....	....	$ 18	$ 70	.....	.....	$ 215	$ 85	.....
Decrease	.....	.....	.....	.....	$ 6	$ 37	.....	.....	$ 265	$ 193	.....	.....	$ 117
Knoxville													
1 Concord	$ 48	$ 42	$ 342	$ 300	$ 5	$ 4	$ 17	$ 17	$ 27	$ 20	$ 37	$ 34	.....
2 Etowah	98	98	700	700	4	4	13	13	20	20	27	27	.....
3 Fountain City	112	112	800	800	7	7	43	43	66	66	93	93	$ 19
4 Knoxville Cir.	52	37	373	263	6	2	18	8	27	6	37	7	.....
5 Broad St.	252	252	1800	1800	45	37	146	146	222	200	308	205	.....
6 Church St.	375	375	2500	2500	80	80	263	263	400	400	553	553	.....
7 Centenary	250	250	1600	1600	32	32	106	106	162	162	223	223	.....
8 E. Park Ave.	112	112	800	800	11	11	36	36	55	55	75	75	.....
9 Emerald Ave.	73	43	525	331	3	2	11	5	18	10	24	15	.....
10 Epworth	98	98	700	700	10	3	36	36	53	53	75	75	.....
11 Virginia Ave.	63	63	450	450	4	2	14	6	21	6	29	23	.....
12 Lenoir City	112	112	800	800	14	14	39	39	60	60	80	80	.....
13 Lincoln Park	83	83	550	550	4	4	14	14	21	21	28	28	20
14 Little River	.....	25	.....	229	....	....	.....	.....	.....	15	.....	15	.....
15 Louisville	94	86	650	619	13	2	40	7	62	45	87	70	.....
16 Macedonia	80	78	610	544	13	5	42	20	65	35	87	35	.....
17 Maryville	140	140	1000	1000	14	12	48	30	75	40	102	50	.....
18 Madisonville	84	84	600	600	10	10	33	33	52	52	73	73	.....
19 New Hope	42	24	303	166	4	3	13	7	20	10	27	12	.....
20 Philadelphia	98	98	702	702	13	11	45	43	65	62	89	85	.....
21 Sevierville	89	90	636	641	13	13	44	44	65	65	89	89	11
22 Straw Plains	84	77	600	557	15	5	57	9	74	74	104	50	.....
23 Sweetwater	140	140	1000	1000	24	24	78	78	120	120	164	164	.....
24 Ducktown & B.	30	30	200	200	5	3	17	4	23	8	32	10	.....
25 Washington Pk.	35	31	250	224	2	1	7	2	11	11	15	15	.....
Total	$2644	$2580	$18491	$18076	$351	$291	$1180	$1009	$1784	$1616	$2458	$2106	$ 56
Total last year	$2635	$2524	$17626	$17087	$328	$294	$1162	$1092	$2053	$1786	$2100	$1761	$1107
Increase	$ 9	$ 56	$ 865	$ 989	$ 23	....	$ 18	.....	.....	.....	$ 358	$ 345	.....
Decrease	.....	.....	.....	.....	....	$ 3	.....	$ 83	$ 269	$ 170	.....	.....	$1057

TABLE No. 3—FINANCE.

	Church Extension Assessed	Church Extension Paid	Education—Assessed	Education—Paid	American Bible Society Assessed	American Bible Society Paid	General Conference Expenses—Assessed	General Conference Expenses—Paid	Superannuate Endowment Fund—Assessed	Superannuate Endowment Fund—Paid	Educational Extension Paid	Holston History	Objects Not Elsewhere Reported	Total, Table No. 3	Total, Table No. 2	Total, Table No. 1	Grand Total, Tables 1, 2, and 3
1	$ 29	$ 3	$ 24	$ 2	$ 3	$ 1	$ 5	$ 1	....	....	....	$ 1	.....	$ 658	$ 159	$ 429	$ 1246
2	23	18	12	8	3	3	4	2	2	2	6	3	160	678	60	800	1538
3	19	19	15	15	4	4	3	3	2	2	11	3	80	1200	453	.....	1653
4	33	20	24	9	3	3	5	....	3	3	....	4	196	1181	102	9	1292
5	28	5	22	5	3	1	4	....	3	....	....	....	11	433	25	76	535
6	30	30	23	23	4	4	5	5	4	4	11	3	95	1153	380	185	1718
7	44	33	30	13	5	5	6	2	4	4	5	3	51	829	166	581	1576
8	91	91	67	67	14	14	16	16	14	14	35	16	1160	3735	1321	852	5898
9	33	10	21	....	3	3	4	....	3	3	....	3	262	812	49	35	896
10	43	21	30	20	5	5	6	2	5	5	....	4	90	1380	256	71	1778
11	31	4	24	3	5	1	5	....	4	2	2	....	60	665	112	648	1425
12	45	20	30	22	4	3	5	5	3	3	12	4	.....	768	145	350	1263
13	99	87	84	75	14	8	18	10	19	10	30	18	632	3152	864	160	4176
14	52	35	41	12	9	8	9	6	6	6	....	5	.....	1239	179	150	1569
15	30	20	20	10	4	4	5	5	3	3	5	4	60	909	121	175	1205
16	34	14	26	10	3	1	5	1	4	1	2	1	120	797	263	1029	2089
17	33	5	25	5	3	1	4	....	4	2	....	....	.....	628	65	50	743
18	44	20	30	12	5	2	6	2	4	2	6	2	85	772	29	360	1161
19	33	12	23	10	3	1	5	2	3	1	4	1	30	561	32	62	685
20	61	43	41	30	6	3	7	3	5	2	9	3	.....	712	100	20	832
21	.....	2	....	1	....	....	....	....	....	....	....	....	.....	277	.....	.....	277
	$ 835	$ 512	$612	$353	$103	$ 75	$127	$ 66	$ 95	$ 69	$138	$ 78	$ 3092	$22539	$ 4881	$ 6042	$33555
	$ 808	$ 498	$580	$335	$ 97	$ 58	....	....	$100	$ 78	$123	$ 72	$ 3638	$21972	$ 5973	$22668	$51294
	$ 27	$ 14	$ 32	$ 18	$ 6	$ 17	....	....	....	....	$ 15	$ 6	.....	.....	.....	.....	.....
	.....	.....	....	....	....	....	....	....	$ 5	$ 9	....	....	.....	.....	.....	.....	.....
1	$ 21	$ 11	$ 13	$ 7	$ 2	$ 1	$ 2	$ 1	$ 2	$ 2	$ 3	$ 1	.....	$ 443	$ 35	.....	$ 478
2	15	15	9	9	2	2	2	2	2	2	5	2	$ 303	1202	382	1565	3453
3	52	52	32	32	5	5	1	1	4	4	17	4	297	1562	292	632	2783
4	22	.....	14	....	2	....	2	....	2	....	....	....	.....	323	49	38	410
5	173	135	105	90	15	10	19	15	14	10	40	10	625	2980	885	2304	6794
6	310	310	188	188	26	26	32	32	26	26	97	25	2737	7612	2175	944	10731
7	125	125	75	75	10	10	13	13	11	11	38	10	2600	5229	1016	180	6425
8	42	42	26	26	4	4	5	5	4	4	12	3	430	1615	295	277	2187
9	14	5	8	6	2	2	2	2	1	....	....	1	60	482	350	242	1075
10	41	21	26	6	4	2	4	1	3	3	4	3	483	1488	107	280	1876
11	18	5	10	....	2	2	1	1	2	2	....	2	.....	562	253	59	874
12	45	45	26	26	5	5	5	5	4	4	13	4	130	1337	265	376	1978
13	17	17	10	10	3	3	2	2	2	2	6	2	.....	761	219	36	1016
14	.....	.....	....	....	....	....	....	....	....	....	....	....	.....	284	.....	.....	284
15	47	5	29	2	6	1	8	....	4	1	....	1	75	914	55	.....	1044
16	50	15	47	10	6	3	7	2	5	2	....	1	.....	750	44	53	848
17	57	30	34	16	6	3	7	4	5	3	6	3	50	1389	224	355	1968
18	41	41	26	26	4	4	4	4	4	4	12	4	94	1041	163	568	1772
19	15	2	9	....	2	2	2	....	2	2	....	2	12	241	11	.....	252
20	50	45	31	28	6	4	7	3	4	3	....	3	214	1301	165	935	2401
21	50	50	30	30	6	6	7	7	3	3	16	4	97	1166	183	614	1963
22	57	10	35	5	5	5	8	....	4	4	2	4	.....	803	177	125	1105
23	92	92	53	....	8	8	9	9	8	8	30	....	400	2006	841	110	3357
24	18	6	10	3	1	1	1	1	1	1	2	1	.....	270	25	36	331
25	8	2	5	1	1	1	1	1	1	1	1	1	114	407	108	287	803
	$1380	$1081	$851	$596	$133	$110	$151	$111	$118	$102	$304	$ 91	$ 8721	$36168	$ 8318	$10016	$56228
	$1325	$ 989	$845	$602	$135	$109	....	....	$116	$ 88	$292	$ 93	$ 8276	$36012	$12163	$11445	$61385
	$ 55	$ 92	$ 6	....	....	$ 1	....	....	$ 2	$ 14	$ 12	....	.....	.....	.....	.....	.....
	.....	.....	....	$ 6	$ 2	....	....	....	....	....	....	$ 2	.....	.....	.....	.....	.....

TABLE No. 3—FINANCE.

NAME OF CHARGE	Presiding Elder Assessed	Presiding Elder Paid	Preacher in Charge Assessed	Preacher in Charge Paid	Bishop's Fund Assessed	Bishop's Fund Paid	Conference Claimants Assessed	Conference Claimants Paid	Foreign Missions Assessed	Foreign Missions Paid	Home and Conference Missions—Assessed	Home and Conference Missions—Paid	Specials for Missions
Chattanooga													
1 Athens	$ 85	$ 85	$ 600	$ 600	$ 11	$ 11	$ 35	$ 35	$ 53	$ 53	$ 63	$ 63	.....
2 Charleston	74	66	600	540	9	6	30	24	45	35	52	45	.....
3 Centenary	643	643	3000	3000	95	95	315	315	486	486	640	640	.....
4 East Lake	43	43	500	500	6	6	20	20	39	30	41	41	.....
5 Highland Park	215	215	1500	1500	30	30	101	101	152	152	217	217	$ 100
6 Hill City	67	67	700	745	12	12	36	36	50	50	84	90	.....
7 Ridgedale	74	47	650	450	11	....	35	.....	53	.....	71	.....	.....
8 Rossville	60	60	675	675	8	8	28	20	42	30	57	30	.....
9 St. Elmo	160	160	1000	1000	25	25	81	81	120	140	162	162	20
10 Trinity	230	230	2100	2100	33	....	115	.....	150	.....	232	.....	.....
11 Whiteside	102	102	1000	1000	13	13	47	47	76	76	93	93	.....
12 Cleveland Sta.	209	209	1350	1350	38	38	99	99	150	150	200	200	25
13 Hixon	43	5	500	253	6	....	20	.....	30	15	41	15	.....
14 Jasper	97	97	720	720	19	19	46	46	60	60	94	94	.....
15 Mt. Vernon	33	11	300	135	5	....	15	.....	23	5	32	5	.....
16 Ooltewah	53	53	600	600	12	12	25	25	30	30	50	50	.....
17 Riceville	74	61	800	671	10	7	35	30	52	40	70	50	.....
18 Rising Fawn	50	40	400	326	7	5	22	22	32	.....	46	46	.....
19 South Pittsburg	100	100	600	600	13	4	42	30	52	52	86	86	.....
20 Trenton	60	58	400	387	8	2	28	8	43	15	58	17	.....
21 City Mission	30	30	400	330	5	2	19	6	27	10	49	20	.....
22 Lookout M't'n	33	16	327	162	5	2	15	3	23	12	32	13	.....
23 King Memorial	65	65	575	575	9	9	31	31	40	40	63	63	.....
Total	$2600	$2463	$19297	$18219	$390	$306	$1240	$ 979	$1819	$1481	$2533	$2040	$ 145
Total last year	$2409	$2258	$18109	$17525	$390	$351	$1202	$1023	$2028	$1825	$1928	$1722	$ 65
Increase	$ 151	$ 205	$ 1188	$ 694	....	....	$ 38	.....	.....	.....	$ 605	$ 318	$ 80
Decrease	.....	.....	.....	.....	....	$ 45	.....	$ 44	$ 209	$ 344	.....	.....	.....
Harriman													
1 Andersonville	$ 72	$ 27	$ 405	$ 152	$ 6	$ 1	$ 18	$ 4	$ 20	$ 5	.....	$ 28	$ 7
2 Crossville	85	45	500	250	8	5	24	.....	27	27	$ 38	18	.....
3 Coal Creek	108	108	600	600	10	....	34	34	37	37	51	51	.....
4 Clinton	90	90	500	500	11	11	34	34	39	39	54	54	.....
5 Dayton	144	144	800	800	21	21	64	64	73	73	101	101	.....
6 Dunlap	99	99	550	550	12	....	36	2	40	17	56	18	.....
7 Decatur	108	108	600	600	14	14	42	42	48	48	66	66	.....
8 Evansville	90	75	510	410	11	....	35	35	38	38	55	17	.....
9 Harriman	126	126	700	700	15	15	46	46	53	53	73	73	25
10 Jamestown	.....	.....	40	51	4	....	11	.....	13	13	18	5	.....
11 Jacksboro	108	100	600	550	8	6	24	20	28	28	40	20	.....
12 Kingston	72	72	400	400	10	4	32	8	36	15	51	35	.....
13 LaFollette	108	108	600	600	12	12	37	37	43	43	59	59	.....
14 Pikeville	108	108	600	600	12	6	36	30	40	40	56	56	.....
15 Petros	.....	2	.....	179	6	2	20	20	23	23	31	31	.....
16 Rockwood	95	95	525	525	10	10	29	29	36	36	47	47	.....
17 Robertsville	40	24	240	138	....	....	.....	.....	20	20	10	10	.....
18 Stony Point	81	70	450	390	12	6	34	20	41	21	54	29	.....
19 Spring City	108	87	600	466	12	6	40	18	48	30	60	40	.....
20 Sequatchie	45	26	300	144	5	....	20	.....	24	42	51	.....	.....
21 Whitwell	108	108	600	700	10	10	32	32	35	35	54	54	.....
Total	$1795	$1622	$10120	$ 9305	$209	$129	$ 648	$ 475	$ 762	$ 683	$1025	$ 812	$ 32
Total last year	$1821	$1581	$10189	$ 8709	$233	$162	$ 688	$ 463	$ 900	$ 860	$ 840	$ 823	.....
Increase	.....	$ 41	.....	$ 596	....	....	.....	$ 12	.....	.....	$ 185	.....	$ 32
Decrease	$ 26	.....	$ 69	.....	$ 24	$ 33	$ 40	.....	$ 138	$ 177	.....	$ 11	.....

TABLE No. 3—FINANCE.

	Church Extension Assessed	Church Extension Paid	Education—Assessed	Education—Paid	American Bible Society Assessed	American Bible Society Paid	General Conference Expenses—Assessed	General Conference Expenses—Paid	Superannuate Endowment Fund—Assessed	Superannuate Endowment Fund—Paid	Educational Extension Paid	Holston History	Church Building—Paid	Objects Not Elsewhere Reported	Total, Table No. 3	Total, Table No. 2	Total, Table No. 1	Grand Total, Tables 1, 2, and 3
1	$ 40	$ 10	$25	$ 3	$ 4	$ 4	$ 5	$ 5	$ 4	$ 4	....	$ 4	.....	$ 191	$ 1068	$ 221	$ 137	$ 1447
2	34	22	21	15	3	3	4	2	3	3	....	3	.....	6	770	170	48	989
3	346	346	229	229	32	32	52	52	32	32	$110	32	$15739	876	22627	3829	486	26943
4	23	23	14	14	2	2	2	2	2	2	7	2	.....	10	702	310	520	1532
5	116	116	107	107	10	10	13	13	10	10	30	10	.....	1025	3636	1847	3470	8953
6	42	42	25	25	5	5	5	5	5	5	12	5	.....	27	1126	210	42	1378
7	40	....	25	....	4	....	5	....	3	....	....	....	.....	60	556	451	271	1278
8	32	10	20	10	3	1	....	....	....	....	....	....	.....	.....	845	371	4	1220
9	91	91	57	57	10	10	10	10	8	8	23	8	.....	.....	1775	468	1225	3468
10	125	....	66	....	11	....	13	....	11	....	....	....	.....	392	2722	679	910	4311
11	55	55	34	34	5	5	6	6	6	6	18	6	.....	19	1480	252	601	2333
12	113	113	59	59	10	10	13	13	10	10	34	11	.....	550	2860	592	100	3552
13	23	....	14	....	2	....	2	....	2	....	....	....	.....	34	322	78	60	494
14	54	54	48	48	5	5	5	5	6	6	....	5	.....	65	1159	160	25	1409
15	17	....	10	....	2	....	2	....	2	....	....	....	.....	21	180	16	950	1147
16	29	29	17	17	3	3	3	3	3	3	9	4	.....	.....	838	106	277	1221
17	....	....	....	....	3	1	4	1	4	1	....	1	.....	.....	864	79	58	1001
18	26	....	16	....	2	....	3	....	2	....	....	....	.....	.....	439	75	150	664
19	48	30	30	20	4	2	5	2	4	2	5	2	.....	197	1132	175	.....	1307
20	32	10	20	7	3	3	4	1	3	3	....	1	.....	5	517	82	114	714
21	22	9	13	4	2	....	2	....	2	....	....	....	.....	15	426	.....	.....	2032
22	17	2	10	2	2	....	2	....	2	....	....	2	.....	5	218	20	200	438
23	35	35	22	22	3	3	4	4	3	3	....	3	.....	412	1265	348	2040	3653
	1360	$997	882	$673	$130	$ 99	$164	$124	$127	$ 98	$248	$ 99	$15739	$ 3910	$47527	$10539	$11688	$71484
	1246	1023	809	$637	$119	$107	....	....	$116	$ 87	$305	$ 97	.....	$10783	$30166	$ 8519	$45077	$94980
	$114	....	$73	$ 36	$ 11	....	....	....	$ 11	$ 11	....	$ 2	.....	.....	.....	.....	.....	.....
	....	$ 26	...	....	....	$ 8	....	....	....	....	$ 57	....	.....	.....	.....	.....	.....	.....
1	$ 12	$ 3	$ 7	$ 2	$ 2	$ 2	$ 3	....	$ 2	....	$ 1	....	.....	$ 14	$ 219	$ 25	$ 9	$ 254
2	15	....	10	....	3	....	3	....	3	....	....	2	.....	35	382	107	16	505
3	21	....	13	13	4	....	4	$ 4	4	....	....	....	.....	138	985	128	104	1218
4	22	22	17	17	4	4	3	3	4	$ 4	6	4	.....	359	1147	115	50	1312
5	41	41	27	27	7	7	9	9	8	8	....	8	.....	170	1319	339	64	1722
6	24	....	14	....	5	....	5	....	4	4	....	1	.....	.....	691	50	155	896
7	27	27	17	17	5	5	5	5	5	5	11	5	.....	154	1107	130	170	1407
8	23	....	14	....	5	....	5	....	5	....	....	....	.....	.....	575	42	25	642
9	30	30	22	22	3	3	6	6	5	5	12	5	.....	185	1306	482	9	1787
10	7	....	5	....	1	....	1	....	1	....	....	....	.....	.....	69	2	.....	71
11	16	9	10	5	4	4	3	3	3	3	....	2	.....	16	766	50	1406	2238
12	20	3	21	4	4	....	4	....	3	....	....	....	.....	5	469	97	135	701
13	24	24	16	16	5	5	6	6	4	4	10	4	.....	92	1020	114	170	1304
14	24	14	14	8	5	2	5	4	4	4	6	4	.....	98	980	107	280	1367
15	13	....	8	....	2	....	3	....	2	2	....	....	.....	10	270	78	40	388
16	19	19	20	20	3	3	5	5	3	3	....	4	.....	20	816	440	190	1446
17	....	3	...	1	....	....	....	....	....	1	....	....	.....	.....	297	.....	.....	297
18	20	7	14	6	4	2	5	2	4	2	3	2	.....	.....	560	20	700	1280
19	26	10	16	5	5	2	5	3	4	2	5	2	.....	.....	677	154	581	1412
20	13	....	8	....	2	....	3	....	2	....	....	....	.....	.....	213	.....	175	388
21	20	20	13	13	4	4	4	4	4	4	8	3	.....	123	1118	142	412	1672
	$417	$232	286	$176	$ 77	$ 43	$ 87	$ 54	$ 74	$ 51	$ 62	$ 46	.....	$ 1419	$14689	$ 2623	$ 4691	$22010
	$400	$267	275	$148	$ 80	$ 56	....	....	$ 64	$ 41	$ 76	$ 52	.....	$ 1060	$14202	$ 2754	$ 4658	$21442
	$ 17	....	$11	$ 28	....	....	....	....	$ 10	$ 10	....	....	.....	.....	.....	.....	.....	.....
	....	$ 35	...	....	$ 3	$ 13	....	....	....	....	$ 14	$ 6	.....	.....	.....	.....	.....	.....

TABLE No. 3—RECAPITULATION.

DISTRICT	Presiding Elder Assessed	Presiding Elder Paid	Preacher in Charge Assessed	Preacher in Charge Paid	Bishop's Fund Assessed	Bishop's Fund Paid	Conference Claimants Assessed	Conference Claimants Paid	Foreign Missions Assessed	Foreign Missions Paid	Home and Conference Missions—Assessed	Home and Conference Missions—Paid	Specials for Missions	Church Extension Assessed	Church Extension Paid
1 Bluefield	$ 2855	$ 2947	$ 17681	$ 17888	$ 227	$ 227	$ 710	$ 710	$ 1009	$ 1009	$ 1390	$ 1390	.....	$ 750	$ 750
2 Tazewell	1949	1825	13968	12887	261	194	806	575	1124	1009	1434	1256	.....	745	551
3 Radford	1994	1911	12208	11617	308	228	980	687	1350	1081	1667	1356	15	748	523
4 Wytheville	2037	1944	13636	13273	320	259	990	878	1642	1574	2259	2107	105	850	624
5 Abingdon	1931	1843	13041	12427	322	282	990	904	1452	1340	1742	1585	130	847	742
6 Big Stone Gap	2207	1990	13385	12294	285	285	893	863	1056	1074	1371	1401	30	817	791
7 Morristown	2287	2067	13846	12755	299	199	920	657	1300	1082	1780	1402	58	835	512
8 Knoxville	2644	2580	18491	18076	351	291	1180	1009	1784	1616	2458	2106	50	1380	1081
9 Chattanooga	2600	2463	19297	18219	390	306	1240	979	1819	1481	2533	2040	145	1360	997
10 Harriman	1795	1622	10120	9305	209	129	648	475	762	683	1025	812	25	417	232
Total	$ 22299	$ 21192	$ 145673	$ 138741	$ 2972	$ 2400	$ 9357	$ 7737	$13298	$11949	$17659	$15455	$ 558	$ 8749	$ 6803
Total last year	$ 21645	$ 20234	$ 139270	$ 131347	$ 3026	$ 2560	$ 9432	$ 7809	$15603	$14158	$15438	$14065	$ 1817	$ 8342	$ 6420
Increase	$ 654	$ 958	$ 6403	$ 7394	.....	.....	.....	.....	.....	.....	$ 2221	$ 1390	.....	$ 407	$ 383
Decrease	.....	.....	.....	.....	$ 54	$ 160	$ 75	$ 72	$ 2305	$ 2209	.....	.....	$ 1259	.....	.....

TABLE No. 3—RECAPITULATION.

DISTRICT	Education—Assessed	Education—Paid	American Bible Society Assessed	American Bible Society Paid	General Conference Expenses—Assessed	General Conference Expenses—Paid	Superannuate Endowment Fund—Assessed	Superannuate Endowment Fund—Paid	Educational Extension Paid	Holston History	Church Building—Paid	Objects Not Elsewhere Reported	Total, Table No. 3	Total, Table No. 2	Total, Table No. 1	Grand Total, Tables 1, 2, and 3
1 Bluefield	$ 450	$ 450	$ 100	$ 100	$ 98	$ 98	$ 80	$ 80	$ 249	$ 76	.....	$ 12676	$ 38370	$ 6739	$ 23457	$ 68505
2 Tazewell	463	342	87	72	84	55	82	69	135	75	.....	1415	20312	2811	21339	44548
3 Radford	546	480	65	57	111	70	93	56	118	64	.....	2413	20813	3851	12425	37156
4 Wytheville	745	488	118	91	137	103	100	77	199	93	.....	3260	25019	4277	3670	32978
5 Abingdon	635	549	120	111	107	100	88	83	188	88	.....	4828	25329	3905	8620	38443
6 Big Stone Gap	433	411	97	99	116	113	105	92	184	88	.....	5170	24543	2895	11869	39865
7 Morristown	612	353	103	75	127	66	95	69	138	78	.....	3092	22539	4881	6042	33555
8 Knoxville	851	596	133	110	151	111	118	102	304	91	.....	8721	36168	8318	10016	56228
9 Chattanooga	882	673	130	99	164	124	127	98	248	99	$ 15739	3910	47527	10539	11688	71484
10 Harriman	286	176	77	43	87	54	74	51	62	46	.....	1419	14689	2623	4691	22010
Total	$ 5903	$ 4518	$ 1030	$ 857	$ 1182	$ 894	$962	$777	$ 1825	$ 798	$ 15739	$ 46904	$ 275309	$ 50839	$ 113817	$ 444772
Total last year	$ 5761	$ 4222	$ 1060	$ 864	.....	.....	$946	$757	$ 1946	$ 815	.....	$ 58575	$ 255917	$ 55530	$ 168600	$ 510761
Increase	$ 142	$ 296	.....	.....	.....	.....	$ 16	$ 20	.....	.....	.....	.....	$ 19392	.....	.....	.....
Decrease	.....	.....	$ 30	$ 7	.....	.....	....	....	$ 121	$ 17	.....	$ 11671	.....	$ 4671	$ 54873	$ 65989

CHRONOLOGICAL ROLL OF MEMBERS, 1912.

Clerical Members in the order of their admission into full connection. The year of admission on trial, and the year of ordination as Elder are also given.

No.	Names	On Trial	Full Connection	Ord. Elder	No.	Names	On Trial	Full Connection	Ord. Elder
1	John H. Brunner	'47	1849	'51	65	Robert S. Umberger	'86	1888	'90
2	David Sullins	'50	1852	'55	66	Alfred B. Hunter	'86	1888	'90
3	Richard N. Price	'50	1852	'54	67	John C. Orr	'86	1888	'90
4	James W. Belt	'52	1854	'56	68	Eugene H. Cassidy	'85	1888	'94
5	Mitchell P. Swaim	'53	1855	'57	69	James A. H. Shuler	'86	1888	'90
6	Landon C. Delashmit	'56	1868	'60	70	William R. Snider	'83	1888	'90
7	Absalom D. Stewart	'58	1860	'62	71	Samuel H. Hall	..	1888	..
8	Charles K. Miller	'60	1862	'65	72	John B. Simpson	'85	1889	'94
9	Levi K. Haynes	'61	1863	'65	73	Joseph C. Maness	'87	1889	'91
10	Benjamin F. Nuckolls	'61	1863	'65	74	Charles W. Kelley	'86	1889	'93
11	Jacob Smith	'61	1863	'65	75	Alfred H. Towe	'86	1889	'93
12	Henry C. Neal	'62	1864	'66	76	John H. Duval	'86	1889	'91
13	Charles T. Carroll	'65	1867	'69	77	John N. Hobbs	'75	1890	..
14	J. Tyler Frazier	'65	1867	'70	78	Joseph A. Darr	'87	1890	..
15	John S. W. Neel	'66	1868	'72	79	William S. Neighbors	'87	1889	'91
16	Kennerly C. Atkins	'67	1869	'73	80	Joseph E. Lowry	'88	1890	'93
17	Daniel H. Carr	'67	1869	'71	81	Samuel D. Long	..	1891	..
18	Milton L. Clendenen	'67	1869	'71	82	Thomas J. Eskridge	'89	1891	'93
19	Lemuel L. H. Carlock	'68	1870	'72	83	Isaac P. Martin	'89	1891	'93
20	E. Embree Hoss	'69	1870	'72	84	Isaac N. Munsey	'88	1891	'93
21	William D. Mitchell	'68	1870	'74	85	Elbert L. Addington	..	1891	..
22	George D. French	'69	1871	'73	86	Charles R. Brown	'89	1891	'94
23	Thomas R. Handy	'69	1871	..	87	Tyler D. Strader	'90	1892	'94
24	William C. Carden	'70	1872	'74	88	William E. Bailey	'90	1892	'95
25	John H. Parrott	'71	1873	'76	89	Edward W. Mort	'90	1892	..
26	William R. Barnett	'71	1873	'76	90	William I. Fogleman	'88	1892	'94
27	Joseph A. Bilderback	'72	1874	'76	91	John M. Romans	'89	1892	..
28	Erastus H. Bogle	'69	1874	'76	92	John M. Paxton	'91	1893	'95
29	Stephen T. M. McPherson	'72	1874	'76	93	Martin P. Carico	'91	1893	'95
30	William H. Price	'72	1874	'76	94	George M. Moreland	'91	1893	'99
31	J. Wesley Smith	'72	1874	'76	95	John M. Maiden	'91	1893	'96
32	John M. Wolfe	'72	1874	'76	96	James D. McAlister	'90	1893	'00
33	James I. Cash	'73	1875	'76	97	John W. W. Shuler	'92	1894	'96
34	Daniel S. Hearon	'72	1875	'76	98	David P. Hurley	'92	1894	'96
35	Ayers Kincaid	'72	1875	'79	99	John W. Perry	'92	1894	'92
36	Charles M. James	'75	1877	'79	100	Joseph A. Baylor	'93	1895	'97
37	William W. Hicks	..	1877	'79	101	John D. Dame	'90	1895	'00
38	James A. Lyons	'75	1877	'79	102	Elbert N. Woodward	'91	1895	'97
39	John W. Carnes	'76	1878	'81	103	Charles E. Steele	'93	1895	'97
40	John R. Walker	'76	1878	'80	104	Will L. Sorrell	'92	1895	'97
41	Robert A. Owen	'77	1879	'81	105	James R. Hunter	'89	1896	..
42	George A. Maiden	'77	1879	'82	106	Michael J. Wysor	'94	1896	'99
43	George W. Summers	'77	1879	'81	107	James E. Spring	'93	1896	'98
44	Eugene Blake	'78	1880	'82	108	Wheeler M. Morrell	'94	1896	'98
45	John C. Bays	'76	1880	'83	109	Joel M. Carter	'94	1896	'98
46	Richard A. Kelly	'78	1880	'82	110	Sidney B. Vaught	'94	1896	'98
47	Richard G. Waterhouse	'78	1880	'85	111	James W. Repass	'94	1896	'10
48	George W. Jackson	'78	1880	'86	112	Roby K. Sutherland	'94	1896	'99
49	John L. Prater	'79	1881	'83	113	Frank Jackson	'90	1896	'10
50	William C. Faris	'79	1882	'84	114	Robert M. Walker	'92	1896	'98
51	David McCracken	'80	1882	'84	115	Charles E. Painter	'94	1896	'99
52	John E. Naff	'80	1882	'86	116	Jack B. Ward	'95	1897	'99
53	Lemuel M. Cartright	'81	1884	'87	117	Stephen W. Bourne	'95	1897	'99
54	Stephen S. Catron	'83	1885	'87	118	William C. Crockett	'93	1897	'07
55	Henry C. Clemens	'83	1885	'87	119	William H. Troy	'95	1897	..
56	Robert T. McDowell	'83	1885	'87	120	Gasper A. Carner	'94	1897	'07
57	Thomas C. Schuler	'83	1885	'87	121	Robert A. Hutsell	'72	1898	'00
58	James O. Straley	'84	1886	'88	122	Joseph E. Wolfe	'95	1898	'03
59	Samuel K. Byrd	'84	1886	'88	123	John A. Early	'96	1898	'00
60	James E. Bruce	'84	1886	'89	124	William C. Hicks	'94	1898	..
61	John W. Browning	'84	1886	'88	125	John W. Christian	'95	1898	'03
62	James A. Burrow	'85	1887	'89	126	John B. Frazier	'90	1898	'01
63	Elijah F. Kahle	'85	1887	'89	127	Edward A. Shugart	'96	1898	'00
64	Frank Alexander	'85	1887	..	128	Hugh S. Johnston	'97	1899	'02

CHRONOLOGICAL ROLL OF MEMBERS, 1912.—Continued.

No.	Names	On Trial	Full Connection	Ord. Elder	No.	Names	On Trial	Full Connection	Ord. Elder
129	John W. Rader	'93	1899	'01	185	Zech. D. Holbrook*	..	....	..
130	John F. Jones	'95	1899	'03	186	Kemper G. Munsey	'06	1908	'10
131	Caughey A. Beard	'98	1900	'02	187	Robert B. Platt, Jr.	'06	1908	'10
132	James T. Guy	'97	1900	'02	188	Battle McLester	'06	1908	'10
133	Barron W. Lee	'98	1900	'02	189	William R. Carbaugh	'00	1908	'11
134	James L. Mullens	'98	1900	'02	190	John W. Stewart	'04	1908	..
135	Keener W. Cox	'98	1901	'03	191	Rufus M. Standifer†	..	....	..
136	James R. Brown	'98	1901	'03	192	N. M. Watson	..	....	..
137	Hale S. Hamilton	..	1901	..	193	Newton F. Walker (c)	..	....	..
138	George C. Rector*	..	1903	..	194	James A. Ellison*	..	....	..
139	George W. Simpson†	..	1903	..	195	Isaac T. Cameron*	..	....	..
140	Thomas Priddy	'01	1903	'05	196	Arthur D. Thorn†	..	....	..
141	Edward E. Wiley	'01	1903	'06	197	James A. L. Perkins†	'87	1889	'94
142	Walter Hodge	'01	1903	'05	198	John S. Henley	'07	1909	'11
143	N. Rhea Cartright	'01	1903	'09	199	Samuel A. McCanless	'07	1909	'12
144	Samuel P. Douglas*	..	....	..	200	Arthur B. Moore	'05	1909	'11
145	John M. Crowe†	..	....	..	201	Charles A. Pangle	'06	1909	'12
146	Samuel V. Morell	'01	1904	'06	202	Sanders S. Kreger	'06	1909	'11
147	Thomas S. Hamilton	'02	1904	'06	203	George L. Lambert	'05	1909	'11
148	James F. Barnett	'02	1904	'06	204	John A. Morrow*	..	....	..
149	John M. Moser	..	1905	'07	205	Charles C. Cecil*	..	....	..
150	John W. Helvey	'03	1905	'11	206	Francis M. Buhrman*	..	....	..
151	J. Rutledge King	'03	1905	'07	207	Charles C. Weaver*	..	....	..
152	Wiley M. Ellis	'03	1905	'08	208	William N. Wagner*	..	....	..
153	Horace B. Wilson	'03	1905	'07	209	William H. Briggs	'98	1910	..
154	David T. Miles	'03	1905	'07	210	George T. Jordan	'96	1910	'12
155	Lyle M. Neel	'02	1905	..	211	Harry S. Hutsell	'96	1910	..
156	Richard C. Camper	'03	1905	'07	212	William C. Thompson	'97	1910	'12
157	Elbert H. Cole	'02	1905	'07	213	Silas A. McGhee (d)	..	....	..
158	William S. Lyons	'02	1905	'07	214	John L. Scott (b)	..	....	..
159	William M. Patty	'02	1905	'07	215	Frank M. Reynolds	..	....	'11
160	James H. Wagner	'02	1905	'07	216	Charles N. Kennedy	'09	1911	..
161	Lewis W. Pierce	'03	1906	'09	217	James H. Umberger	'07	1911	..
162	Thomas J. Houts	'03	1906	'08	218	William H. Walker	'08	1911	..
163	Andrew M. Qualls	'03	1906	..	219	Bruce N. Waterhouse	'09	1911	..
164	David F. Wyrick	'03	1906	'09	220	Jesse F. Benton	'09	1911	..
165	Lorenzo D. Yost	'04	1906	'08	221	Harry E. Bradshaw	'09	1911	..
166	James C. Logan	'04	1906	'09	222	William T. Evans	'06	1911	..
167	Leonard J. Williams	'04	1906	'08	223	Marvin G. Maiden	'06	1911	..
168	Walter S. Hendricks	'04	1906	'08	224	William D. Dew	'08	1911	..
169	Charles R. Melton	'03	1906	..	225	Barney Thompson*	..	....	..
170	George S. Wagner	'03	1906	'09	226	T. R. Wolfe*	..	....	..
171	Sterling A. Neblett	'03	1906	..	227	Will L. Patton (e)	..	....	..
172	Carroll H. Varner*	..	....	'09	228	Washington D. Farmer (b)	..	....	..
173	Sanders S. Boyer (c)	..	....	..	229	Frank R. Snavely (e)	..	....	..
174	William B. Belchee	'03	1907	..	230	Samuel D. Lambert	..	1912	..
175	Joseph B. Ely	'05	1907	'00	231	Samuel L. Browning	..	1912	..
176	James M. Walker	'05	1907	'09	232	William E. Browning	..	1912	..
177	Jerome V. Hall	'04	1907	..	233	Chapman K. Wingo	..	1912	..
178	Hugh B. Brown	'04	1907	'09	234	Charles R. Jones	..	1912	..
179	George S. Wood	'03	1907	'11	235	Ernest M. Ritchey	..	1912	..
180	John N. Smith	'05	1907	'09	236	French Wampler	..	1912	..
181	Charles W. Dean	'05	1907	'09	237	James L. James*	..	1912	..
182	Charles G. Hounshell	..	....	..	238	Charles T. Gray (e)	..	....	..
183	Pharaoh L. Cobb	..	....	..	239	George R. Stuart†	..	....	..
184	James H. Summitt	..	....	..					

* Transfer.

† Readmitted.

(b) From M. E. Church.

(c) From Cumberland Presbyterian Church.

(d) From United Brethren.

(e) From Baptist Church.

CONFERENCE DIRECTORY, 1912-1913.

	Name	Post Office	Appointment
1	Addington, E. L.*	Rural Retreat, Va.	Rural Retreat
2	Alexander, F.*	Indian Springs, Tenn.	Superannuate
3	Atkins, K. C.*	Knoxville, Tenn.	Lincoln Park
4	Bailey, W. E.*	Tate Spring, Tenn.	Tate Spring
5	Barnett, J. F.*	Etowah, Tenn.	Etowah
6	Barnett, W. R.*	Knoxville, Tenn.	Superannuate
7	Baylor, J. A.*	Bristol, Tenn.	State Street
8	Bays, J. C.*	Hemlock, Ga.	Superannuate
9	Beard, C. A.	Athens, Tenn.	Supernumerary
10	Belchee, W. B.	Pearisburg, Va.	Pearisburg
11	Belt, J. W.	Speer's Ferry, Va.	Superannuate
12	Benton, J. F.*	South Pittsburg, Tenn.	South Pittsburg
13	Bilderback, J. A.*	Rising Fawn, Ga.	Rising Fawn
14	Blake, Eugene*	Sweetwater, Tenn., R. 1	Pres. Hiwassee College
15	Bogle, E. H.*	Glade Spring, Va.	Superannuate
16	Bourne, S. W.*	Gary W. Va.	Gary
17	Boyer, S. S.*	Ridgedale, Tenn.	Ridgedale
18	Bradshaw, H. E.*	Sweetwater, Tenn., R. F. D.	New Hope
19	Briggs, W. H.*	Clinton, Tenn.	Clinton
20	Brown, C. R.*	Tazewell, Va.	Supernumerary
21	Brown, H. B.*	Elway, Va.	Elk Garden
22	Brown, J. R.*	Sweetwater, Tenn.	Sweetwater
23	Browning, J. W.*	Maryville, Tenn.	Maryville
24	Browning, S. L.	Madisonville, Tenn.	Madisonville
25	Browning, W. E.	Parrottsville, Tenn.	Parrottsville
26	Bruce, J. E.*	Bland, Va.	Superannuate
27	Brunner, J. H.	Sweetwater, Tenn., R. 1	Superannuate
28	Buhrman, F. M.*	Richlands, Va.	Richlands
29	Burrow, J. A.*	Chattanooga, Tenn.	Chattanooga District
30	Byrd, S. K.*	Mechanicsburg, Va.	Mechanicsburg
31	Cameron, I. T.*	Welch, W. Va.	Missionary to Italians
32	Camper, R. C.*	LaFollette, Tenn.	Jacksboro
33	Carbaugh, W. R.*	Afton, Tenn.	Afton
34	Carden, W. C.*	Alton Park, Tenn.	Superannuate
35	Carico, M. P.	Wytheville, Va.	Wytheville
36	Carlock, L. L. H.*	Bristol, Va.	Vice-Pres. Sullins Col.
37	Carner, G. A.*	Evansville, Tenn.	Superannuate
38	Carnes, J. W.*	Fountain City, Tenn., R. 4.	Superannuate
39	Carr, D. H.*	Bluefield, W. Va.	Superannuate
40	Carroll, C. T.*	Morristown, Tenn.	Superannuate
41	Carter, J. M.*	Bluefield, W. Va.	Grace Church
42	Cartright, L. M.*	Lebanon, Va.	Lebanon
43	Cartright, N. R.	Dublin, Va.	Dublin
44	Cash, J. I.*	Spring City, Tenn.	Supernumerary
45	Cassidy, E. H.*	Radford, Va.	Radford District
46	Catron, S. S.*	St. Elmo, Tenn.	St. Elmo
47	Cecil, C. C.*	Ridgedale, Tenn.	Supernumerary
48	Christian, J. W.	Pageton, W. Va.	Pageton
49	Clemens, H. C.	Johnson City, Tenn.	Superannuate
50	Clendenen, M. L.	Bristol, Tenn.	Superannuate
51	Cobb, P. L.*	Chattanooga, Tenn.	Highland Park
52	Cole, E. H.*	Pennington Gap, Va.	Pennington Gap
53	Cox, K. W.*	Lenoir City, Tenn.	Lenoir City
54	Crockett, W. C.*	Spring Valley, Va.	Spring Valley
55	Crowe, J. M.*	Pulaski, Va.	Pulaski
56	Dame, J. D.*	Bluff City, Tenn.	Bluff City
57	Darr, J. A.*	Jasper, Tenn.	Superannuate
58	Dean, C. W.*	Welch, W. Va.	Welch
59	Delashmit, L. C.	Portland, Oregon	Superannuate
60	Dew, W. D.*	Jasper, Tenn.	Jasper
61	Douglas, S. P.	Charleston, Tenn.	Charleston
62	Duvall, J. A.*	Bristol, Tenn.	Benham
63	Early, J. A.*	Marion, Va.	Marion Circuit
64	Ellis, W. M.*	Cumberland Gap, Tenn.	Cumberland Gap
65	Ellison, J. A.*	Mosheim, Tenn.	Mosheim
66	Ely, J. B.*	Athens, Tenn.	Athens
67	Eskridge, T. J.*	St. Elmo, Tenn.	Knoxville District
68	Evans, W. T.*	Sequatchie, Tenn.	Sequatchie
69	Faris, W. C.*	Chattanooga, Tenn.	Superannuate

* Member of Brotherhood.

CONFERENCE DIRECTORY, 1912-1913.—Continued.

Name	Post Office	Appointment
70 Farmer, W. D.*	Decatur, Tenn.	Decatur
71 Fogleman, W. I.*	Johnson City, Tenn.	Johnson City Circuit
72 Frazier, J. B.*	Cavete, Philippine Islands	Chaplain in U. S. Navy
73 Frazier, J. T.	Chilhowie, Va.	Missionary Evangelist
74 French, G. D.*	Abingdon, Va.	Abingdon District
75 Gray, C. T.*	Riceville, Tenn.	Riceville
76 Guy, J. T.*	Glade Spring, Va.	Emory Circuit
77 Hall, J. V.*	Ursus, Va.	Elk Creek
78 Hall, S. H.*	Honaker, Va.	Honaker
79 Hamilton, H. S.	Sweetwater, Tenn.	Superannuate
80 Hamilton, T. S.*	Chattanooga, Tenn.	Trinity
81 Handy, T. R.*	Emory, Va.	Supernumerary
82 Haynes, L. K.	Emory, Va.	Superannuate
83 Hearon, D. S.*	Gate City, Va.	Gate City
84 Helvey, J. W.*	Cripple Creek, Va.	Cripple Creek
85 Hendricks, W. S.*	Dayton, Tenn.	Dayton
86 Henley, J. S.*	Kingsport, Tenn.	Kingsport
87 Hicks, W. C.	Morristown, Tenn.	Supernumerary
88 Hicks, W. W.*	Burke's Garden, Va.	Burke's Garden
89 Hobbs, J. N.	Morristown, Tenn.	Superannuate
90 Hodge, Walter*	Bland, Va.	Bland
91 Holbrook, Z. D.	Eckman, W. Va.	Eckman and Keystone
92 Hoss, E. E.*	Nashville, Tenn.	Bishop
93 Hounshell, C. G.	Chattanoga, Tenn.	Missionary to Korea
94 Houts, T. J.*	Blountville, Tenn.	Blountville
95 Hunter, A. B.*	Graham, Va.	Graham
96 Hunter, J. R.*	Emory, Va.	Prof. in E. & H. College
97 Hurley, D. P.*	Saltville, Va.	Saltville
98 Hutsell, H. S.*	Rockwood, Tenn.	Rockwood
99 Hutsell, R. A.*	Straw Plains, Tenn.	Superannuate
100 Jackson, Frank*	Bluefield, W. Va.	Bland Street
101 Jackson, G. W.	Lenoir City, Tenn.	Supernumerary
102 James, C. M.	Mt. Vernon, Tenn.	Superannuate
103 James, J. L.	Emory, Va.	Prof. in E. & H. College
104 Johnston, H. S.*	Cedar Bluff, Va.	Cedar Bluff
105 Jones, C. R.	Whitwell, Tenn.	Whitwell
106 Jones, J. F.*	Cedar Springs, Va.	Cedar Springs
107 Jordan, G. T.*	Ceres, Va.	Ceres
108 Kahle, E. F.*	Abingdon, Va.	Sec. Children's H. Soc.
109 Kelley, C. W.*	Wytheville, Va.	Wytheville District
110 Kelly, R. A.*	St. Elmo, Tenn.	Supernumerary
111 Kennedy, C. N.*	Pineville, W. Va.	Pineville
112 Kincaid, A.*	Cleveland, Tenn.	Superannuate
113 King, J. R.*	Tazewell, Va.	Tazewell Circuit
114 Kreger, S. S.*	E. Chattanooga, Tenn.	King Memorial
115 Lambert, G. L.*	Greeneville, Tenn.	Greeneville
116 Lambert, S. D.*	Fries, Va.	Fries
117 Lee, B. W.	Knoxville, Tenn.	East Park
118 Logan, J. C.*	Bull's Gap, Tenn.	Bull's Gap
119 Long, S. D.*	Abingdon, Va.	Pres. M. W. College
120 Lowry, J. E.*	Coeburn, Va.	Coeburn
121 Lyons, J. A.*	Glade Spring, Va., R. F. D.	Supernumerary
122 Lyons, W. S.*	Mabeury, W. Va.	Mabeury and Coaldale
123 Maiden, G. A.*	Chilhowie, Va.	Chilhowie
124 Maiden, M. G.*	Andersonville, Tenn.	Andersonville
125 Maiden, J. M.*	Glenford, Va.	Superannuate
126 Maness, J. C.	Ingleside, Ga.	Superannuate
127 Martin, I. P.*	Big Stone Gap, Va.	Big Stone Gap District
128 McAlister, J. D.	Richmond, Va., Box 289	Sec. Anti-Saloon League
129 McGhee, S. A.*	Church Hill, Tenn.	Hawkins
130 McCanless, S. A.	Grant, Va.	Grant
131 McCracken, D.*	Surgoinsville, Tenn.	Supernumerary
132 McDowell, R. T.	Montgomery, Va.	Bristol Circuit
133 McLester, Battle	Chattanooga, Tenn.	Supernumerary
134 McPherson, S. T. M.*	Straw Plains, Tenn.	Straw Plains
135 Melton, C. R.	Galax, Va.	Supernumerary
136 Miller, C. K.	Rural Retreat, Va.	Superannuate
137 Miles, D. T.*	Bane, Va.	Staffordsville
138 Mitchell, W. D.*	Radford, Va.	Superannuate

* Member of Brotherhood.

CONFERENCE DIRECTORY, 1912-1913.—Continued.

Name	Post Office	Appointment
139 Moore, A. B.	Clintwood, Va.	Clintwood
140 Moreland, G. M.*	Big Stone Gap, Va.	Big Stone Gap
141 Morell, S. V.*	Radford, Va.	Radford
142 Morrell, W. M.*	Johnson City, Tenn.	Munsey Memorial
143 Morrow, J. A.	Newport, Tenn.	Newport
144 Mort, E. W.*	Saltville, Va., R. 1	Rich Valley
145 Moser, J. M.	Sevierville, Tenn.	Sevierville
146 Mullens, J. L.*	St. Paul, Va.	Castlewood and St. Paul
147 Munsey, I. N.*	Floyd, Va.	Floyd
148 Munsey, K. G.*	Eggleston, Va.	Eggleston
149 Naff, J. E.*	Abingdon, Va.	Field Agt. M. W. College
150 Neal, H. C.	Abingdon, Va.	Superannuate
151 Neblett, S. A.*	Cardenas, Cuba	Missionary to Cuba
152 Neel, J. S. W.*	Galax, Va.	Galax
153 Neel, L. M.*	Bloomingdale, Tenn.	Superannuate
154 Neighbors, W. S.*	Bristol, Va.	Pres. Sullins College
155 Nuckolls, B. F.	Galax, Va.	Superannuate
156 Orr, J. C.*	Morristown, Tenn.	Morristown District
157 Owen, R. A.*	Morristown, Tenn.	Morristown Circuit
158 Painter, C. E.*	Athens, W. Va.	Athens and Mission
159 Pangle, C. A.*	Spring City, Tenn.	Spring City
160 Parrott, J. H.*	Morristown, Tenn.	Superannuate
161 Patton, W. L.*	Jefferson City, Tenn.	Jefferson City
162 Patty, W. M.*	Abingdon, Va.	Abingdon Circuit
163 Paxton, J. M.*	Independence, Va.	Independence
164 Perkins, J. A. L.*	Castlewood, Va., R. 4	Dickensonville
165 Perry, J. W.*	Chattanooga, Tenn.	Centenary
166 Pierce, L. W.*	Williamson, W. Va.	Williamson
167 Platt, R. B., Jr.*	Knoxville, Tenn.	Epworth
168 Prater, J. L.*	Bristol, Va.	Mary Street
169 Price, R. N.*	Morristown, Tenn.	Holston Historian
170 Price, W. H.	Bristol, Tenn.	Supernumerary
171 Priddy, Thomas*	Knoxville, Tenn.	Centenary
172 Qualls, A. M.*	Nickelsville, Va.	Nickelsville
173 Rader, J. W.*	East Radford, Va.	East Radford
174 Rector, G. C.*	Cleveland, Tenn.	Cleveland
175 Repass, J. W.*	Bristol, Tenn.	Virginia Avenue
176 Reynolds, F. M.*	Andersonville, Tenn.	Stony Point & Grassy C.
177 Ritchey, E. M.	Sweetwater, Tenn., R. F. D.	Student at Hiwassee Col.
178 Romans, J. M.	Marion, Va.	Superannuate
179 Schuler, T. C.*	Marion, Va.	Marion
180 Scott, J. L.*	Jonesville, Va.	Jonesville
181 Shugart, E. A.*	Harriman, Tenn.	Harriman District
182 Shuler, J. A. H.*	Princeton, W. Va.	Princeton
183 Shuler, J. W. W.*	Bramwell, W. Va.	Bramwell
184 Simpson, G. W.	Jonesboro, Tenn.	Supernumerary
185 Simpson, J. B.*	Davy, W. Va.	Davy and Twin Branch
186 Smith, Jacob	Wytheville, Va.	Superannuate
187 Smith, J. N.*	Rogersville, Tenn., R. 2	Surgoinsville
188 Smith, J. W.	Chattanooga, Tenn.	Supernumerary
189 Snavely, F. R.*	Norton, Va.	Norton Mission
190 Snider, W. R.*	Rossville, Ga.	Rossville
191 Sorrell, W. L.*	Wise, Va.	Wise
192 Standifer, R. M.*	Morristown, Tenn.	Morristown
193 Steele, C. E.*	Wytheville, Va.	Wytheville Circuit
194 Stewart, A. D.	Jasper, Tenn.	Superannuate
195 Stewart, J. W.*	Rocky Gap, Va.	Rocky Gap
196 Strader, T. D.	Dante, Va.	Dante
197 Straley, J. O.*	Tazewell, Va.	Tazewell District
198 Stuart, G. R.*	Knoxville, Tenn.	Church Street
199 Sullins, D.*	Knoxville, Tenn.	Ass'te Pres. Centenary C.
200 Summers, G. W.	Bristol, Va.	Prof. in Sullins College
201 Summitt, J. H.*	Pikeville, Tenn.	Pikeville
202 Swaim, M. P.	Morristown, Tenn.	Superannuate
203 Spring, J. E.	Graham, Va.	Graham Circuit
204 Sutherland, R. K.*	Bristol, Tenn.	Agt. E. & H. College
205 Thompson, Barney	Cleveland, Tenn.	Pres. Centenary College
206 Thompson, W. C.	Tom's Creek, Va.	Tom's Creek
207 Thorn, A. S.	Athens, W. Va.	Prof. in State Normal

* Member of Brotherhood.

CONFERENCE DIRECTORY, 1912-1913.—Continued.

Name	Post Office	Appointment
208 Towe, A. H.	Limestone, Tenn.	Limestone
209 Troy, W. H.*	Max Meadows, Va.	Max Meadows
210 Umberger, J. H.*	Riner, Va.	Aubern
211 Umberger, R. S.*	Athens, W. Va.	Superannuate
212 Varner, C. H.*	LaFollette, Tenn.	LaFollette
213 Vaught, S. B.*	Abingdon, Va.	Abingdon
214 Wagner, G. S.*	Montgomery, Va.	Superannuate
215 Wagner, J. H.*	Appalachia, Va.	Appalachia
216 Wagner, W. N.*	Norton, Va.	Norton
217 Walker, J. M.*	Mountain City, Tenn.	Mountain City
218 Walker, J. R.*	Foster Falls, Va.	Lead Mines
219 Walker, N. F.*	Fall Branch, Tenn.	Fall Branch
220 Walker, R. M.*	Elizabethton, Tenn.	Elizabethton
221 Walker, W. H.*	Knoxville, Tenn., R. 6	Macedonia
222 Wampler, French*	Fountain City, Tenn.	Fountain City
223 Ward, J. B.*	Bluefield, W. Va.	Bluefield District
224 Waterhouse, R. G.*	Los Angeles, Cal.	Bishop
225 Waterhouse, B. N.*	Grundy, Va.	Grundy
226 Watson, N. M.*	Knoxville, Tenn.	Broad Street
227 Weaver, C. C.*	Emory, Va.	Pres. E. & H. College
228 Wiley, E. E.*	Tazewell, Va.	Tazewell
229 Williams, L. J.*	Rossville, Ga., R. 1	Superannuate
230 Wilson, H. B.*	Dunlap, Tenn.	Dunlap
231 Wingo, C. K.	Pocahontas, Va.	Pocahontas
232 Wolfe, J. E.*	Chattanooga, Tenn.	Whiteside Street
233 Wolfe, J. M.*	Dryden, Va.	Superannuate
234 Wolfe, T. R.	Bristol, Tenn.	Anderson Street
235 Wood, G. S.*	Hixon, Tenn.	Hixon
236 Woodward, E. N.*	N. Chattanooga, Tenn.	N. Chattanooga
237 Wyrick, D. F.*	Louisville, Tenn.	Louisville
238 Wysor, M. J.*	Jonesboro, Tenn.	Jonesboro
239 Yost, L. D.*	Damascus, Va.	Damascus

* Member of Brotherhood.

PREACHERS ON TRIAL.

Name	Post Office	Appointment
1 Beard, S. C.*	Rogersville, Tenn.	Rogersville
2 Brooks, T. E.*	Chattaroy, W. Va.	Chattaroy
3 Burris, L. M.*	Coal Creek, Tenn.	Coal Creek
4 Dykes, W. L.	Maryville, Tenn.	Little River
5 Fisher, E. W.*	Mora, W. Va.	Mora
6 Ganoway, G. O.*	Stickleyville, Va.	Stickleyville
7 Havens, R. N.	Ieager, W. Va.	Ieager and Glen Alum
8 Hawk, Carlock*	Erwin, Tenn.	Erwin
9 Henderson, J. A.	Chattanooga, Tenn.	Evansville
10 Hightower, W. E.	Robertsville, Tenn.	Robertsville
11 Kelso, H. E.*	Harriman, Tenn.	Harriman
12 McConnell, E. L.	Fort Blackmore, Va.	Fort Blackmore
13 Patty, G. K.*	Knoxville, Tenn.	Virginia Avenue
14 Quessenberry, M.*	Hillsville, Va.	Hillsville
15 Reynolds, L. S.*	Knoxville, Tenn.	Emerald Avenue
16 Reynolds, R. G.*	Concord, Tenn.	Concord
17 Thomas, A. J.*	E. Chattanooga, Tenn.	Ooltewah
18 Waters, Bascom	Philadelphia, Tenn.	Philadelphia
19 Watkins, J. H.	Rock, W. Va.	Rock
20 Wilhelm, H. V.	Maxwell, Va.	Maxwell
21 Wright, C. H.		Sugar Grove
22 Wright, O. C.	Trenton, Ga.	Trenton

* Member of Brotherhood.

SUPPLIES.

Name	Post Office	Appointment
1 Bailey, P. E.	Matewan, W. Va.	Matewan
2 Baker, W. N.	Clinchport, Va.	Clinchport
3 Ballard, Robert	Crossville, Tenn.	Crossville
4 Blankenship, W. J.	Glen Alum, W. Va.	Knox Creek
5 Boyd, H. M.		Big Sandy
6 Boyd, W. A.		Whitewood
7 Brooks, J. J.	Dayton, Tenn.	Dayton
8 Cannon, W. J.	Whiteside, Tenn.	Aetna Circuit
9 Cline, C. R.	Tazewell, Tenn.	Luttrell Mission
10 Emmett, G. C.	Fountain City, Tenn.	Washington Pike
11 Fitch, B. W.	Mullins, W. Va.	Mullins Mission
12 Fogleman, J. E.	Mt. Vernon, Tenn.	Mt. Vernon
13 Gaines, L. R.	Del Rio, Tenn.	Del Rio Mission
14 Gose, W. A.	Belfast, Va.	Belfast
15 Hillman, H. K.	Clintwood, Va.	Clintwood Mission
16 Johnson, J. A.	Abingdon, Va., R. 4	Junior Supply
17 Ledford, J. F.	Cleveland, Tenn.	Cleveland Circuit
18 Maberry, L. D.		Blue Ridge
19 McConnell, S. W.	St. Charles, Va.	St. Charles
20 Miller, W. R.		Coveton
21 Morris, J. W.		Junior Supply
22 Pendleton, F. L.	Tazewell, Tenn.	Tazewell
23 Randall, Z. B.	Jonesville, Va.	Jonesville Circuit
24 Sage, Jasper	Hubbard Springs,	Hubbard Springs
25 Shelley, G. M.	Harriman, Tenn.	Harriman Circuit
26 Shuler, W. M.	Stonega, Va.	Stonega
27 Smith, D. L.	Hilton, Va.	Hilton
28 Smith, E. G.		Coalwood and Premier
29 Spitzer, J. D.	North Fork, W. Va.	North Fork & Crozier
30 Talley, Marvin	Berwin, W. Va.	Berwin
31 Thompson, H. C.	Draper, Va.	Draper
32 Tomlinson, A. M.	Athens, Tenn.	Carlock Circuit
33 Warner, W. A.	Oakvale, W. Va.	East River
34 Williams, C. H.	McDowell, W. Va.	McDowell
35 Wise, B. C.	Matoka, W. Va.	Matoka
36 Yost, W. W.	Kimball, W. Va.	Kimball

BOARDS AND COMMITTEES.

Admission—D. P. Hurley, J. I. Cash, S. W. Bourne.

Trial Examination—G. C. Rector, J. W. Browning, J. B. Ely.

Class of the First Year—J. T. Guy, G. W. Summers, R. A. Owen.

Class of the Second Year—J. E. Lowry, J. R. Walker, H. B. Brown.

Class of the Third Year—E. N. Woodward, W. L. Sorrell, R. A. Hutsell.

Class of the Fourth Year—D. S. Hearon, W. M. Morrell, M. P. Carico.

Conference Relations—Cartright, Rev. L. M.; Christian, Rev. J. W.; Crockett, Rev. W. C.; Crowe, Rev. J. M.; Barnett, Rev. J. F.; Ellison, Rev. J. A.; Fogleman, Rev. W. I.; Houts, Rev. T. J.; Morrell, Rev. W. M.; Paxton, Rev. J. M.

Bible Board—Cartright, Rev. N. R., Secretary; Cole, Rev. E. H.; Dean, Rev. C. W.; Hall, Rev. S. H.; Hutsell, Rev. H. S.; Logan, Rev. J. C.; Lyons, Rev. W. S., President; Morell, Rev. S. V., Treasurer; McCanless, Rev. S. A.; Neel, Rev. J. S. W.

Sunday School Board—Barnett, Mr. J. H.; Boyer, Rev. S. S., Treasurer and Superintendent of Supplies; Carter, Mr. F. A.; Counts, Mr. C. Q.; Dew, Rev. W. D.; Durham, Mr. R. L.; Ford, Mr. T. P.; Guy, Rev. J. T.; Holbrook, Rev. Z. D.; Kreger, Rev. S. S.; Laird, Mr. J. R.; Lyons, Rev. J. A., President; Morrow, Rev. J. A.; Pangle, Rev. C. A.; Pierce, Rev. L. W.; Pless, Mr. D. A.; Reynolds, Mr. J. H.; Staley, Mr. H. B.; Thomas, Rev. L. M., Secretary; Wagner, Rev. W. N.

Board of Church Extension—Akers, Mr. B. W.; Brown, Rev. J. R.; Cantrell, Mr. J. M.; Cecil, Mr. A. G.; East, Mr. J. H.; Hodge, Rev. Walter, Secretary; Huntsman, Mr. J. N.; Kahle, Rev. E. F., Treasurer; Kelly, Mr. J. L.; McLester, Rev. Battle; Shuff, Mr. W. H.; Slemp, Hon. C. B.; Stafford, Mr. J. R.; Standifer, Rev. R. M.; Stewart, Rev. J. W.; Stinson, Mr. Jno. H.; Vaught, Rev. S. B., President; Whitehead, Mr. Harry; Wysor, Rev. M. J., Vice President; Yost, Rev. L. D.

Board of Missions—Allen, Mr. W. B.; Belchee, Rev. W. B.; Browne, Mr. J. Milton, Treasurer; Burns, Judge W. E.; Carter, Rev. J. M., President; Cobb, Rev. P. L., Conference Missionary Secretary; Hunter, Rev. A. B.; Hughes, W. W., Esq.; Jackson, Judge M. H.; Lotspeich, Mr. Edgar; Maiden, Rev. G. A.; McCanless, M. C., Esq.; Pennington, R. L. Esq.; Reynolds, Mr. A. D.; Schuler, Rev. T. C.; Vaughan, Rev. T. C.; Wolfe, Rev. J. E.

Joint Board of Finance—Bates, Creed, F., President; Bernard, Mr. S. M.; Bilderback, Rev. J. A.; Blanchard, Mr. S. C.; Cash, Rev. J. I., Secretary; Copenhaver, Mr. E. M.; Glendye, Mr. C. D.; Hicks, Rev.

W. W.; Hillman, Mr. T. B.; Honaker, M. H., Esq.; Kelly, Rev. R. A.; Reeves, Col. E. C.; Simpson, Rev. J. B.; Smith, Rev. J. W., Treasurer; St. Clair, Mr. A.; Steele, Rev. C. E., Assistant Secretary; Thorn, Rev. A. S.; Ward, Rev. J. B.; Wilson, Rev. H. B.; Woodward, Rev. E. N.

Board of Education—Blake, Rev. Eugene; Hamilton, Rev. T. S.; Hunter, Rev. J. R.; Lambert, Rev. G. A.; Lee, Rev. B. W.; Long, Rev. S. D.; Longley, Judge Selden; Martin, Rev. I. P., President; Mellen, Mr. G. F.; Mullens, Rev. J. L., Treasurer; Neighbors, Rev. W. S.; Shugart, Rev. E. A.; Shuler, Rev. J. A. H.; Stuart, Mr. H. C.; Sutherland, Rev. R. K.; Umberger, Rev. J. H.; Watson, Rev. N. M.; Weaver, Rev. C. C.; Wiley, Rev. E. E.; Winslow, Mr. H. M.

Epworth League Board—Brown, Rev. C. R.; Camper, Rev. R. C.; Cox, Rev. K. W.; Ely, Rev. J. B.; Frazier, Mr. W. H.; Green, Mr. Clyde; Guy, Rev. J. T.; Hamilton, Mr. E. C.; Hargraves, Mr. Boyd; Jackson, Rev. Frank; Kelso, Rev. H. E., Secretary; Moser, Rev. J. M.; Munsey, Rev. K. G.; Paxton, Rev. J. M.; Priddy, Rev. Thomas; Quessenberry, Rev. M.; Quillian, Mr. C. E.; Sharp, Mr. R. S.; Shuler, Rev. J. A. H.; Towe, Rev. A. H.; Wampler, Rev. French.

Committee on Conference Evangelism—Baylor, Rev. J. A.; Carter, Rev. J. M.; Cobb, Rev. P. L.; Hurt, Mr. W. W.; Maiden, Rev. G. A.

Trustees of Conference Funds—Carlock, Rev. L. L. H.; Maiden, Rev. G. A.; Reeves, Col. E. C.

Midland Methodist Commission—Carico, Rev. M. P.; Bates, Creed F., Esq.; Burrow, Rev. J. A.

Conference Teller—Mr. R. P. Purse, Chattanooga, Tenn.

Centenary College

Conservatory

Cleveland - Tennessee

A Select School for Young Ladies

Delightful Location. Health Record Splendid. University Trained Teachers. Conservatory Unsurpassed in the South. Personal Attention Given Our Girls.

Rates Reasonable Considering Advantages Offered in Every Department. For Catalogue and Information, Address,

BARNEY THOMPSON, President.

S. B. NEWMAN & CO.

Printers and Book Binders

Rubber Stamps, Stencils, Seal Presses, Office Supplies

We printed this issue of The Holston Annual, which is a fair sample of our catalogue work. Write us for delivered prices on neat Letterheads, Envelopes or anything in lines enumerated above. Catalogue of Our Rubber Stamp department free on request.

S. B. NEWMAN & COMPANY
Knoxville, Tennessee

WHEN YOU WANT BOOKS

There is just one logical place that you can send where you are sure to find a full line. We carry a Complete Stock of all the leading lines of

BOOKS OF ALL PUBLISHERS

Our stock is the finest and most complete in the entire South—and we can supply you with

Any Book You Want and Save You Money

When you want anything in the book line—write us; our prices are the lowest in the country for high grade goods.

METHODIST PUBLISHING HOUSE

Broadway and Ninth Avenue

Dallas, Texas NASHVILLE, TENN. **Richmond, Va.**

Martha Washington College
and
Conservatory of Music

HISTORY—A faithful allegiance to the highest ideals of womanly character.
PRODUCT—A body of Alumnae who both grace and serve society.
PRESENT CONDITION—Expansion to meet enlarging demands of an ever growing clientage.
LOCATION—In the blue-grass section of Southwest Virginia; 2200 feet above the sea. No more beautiful or healthful country in which to live.
Fourteen units are required for entrance in Freshman Class, or College Department.
CONCLUSION—You should inquire for further information. Address,

S. D. LONG, President, Abingdon, Va.

ESTABLISHED 1836

Emory and Henry College

EMORY, VIRGINIA

CHAS. C. WEAVER -:- President

Located on the Norfolk and Western Railway, twenty-five miles east of Bristol, Va.-Tenn. Noted for beauty and healthfulness. New modern dormitories. Faculty of University trained teachers. Courses of Study are up-to-date and instruction thorough. Literary Societies famous for excellence of work. Society halls unsurpassed in the South. Rates very reasonable. Write for catalogue and book of views. For information, address,

J. L. HARDIN, Sec'y,
Emory, Virginia